AUGUST 6, 1960

The Blood-Horse

A WEEKLY MAGAZINE DEVOTED TO THE TURF

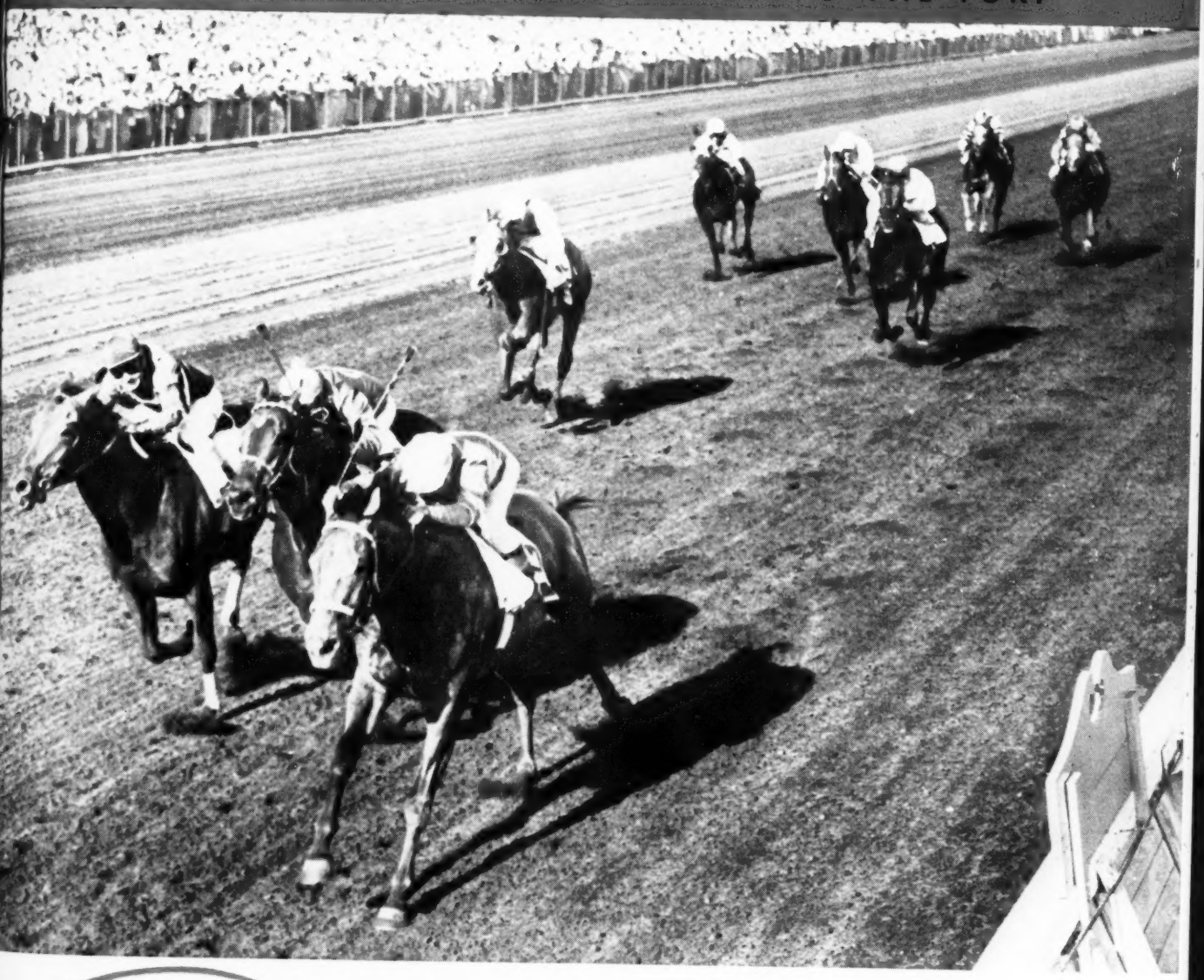

In This Issue

Keeneland Results, Recapitulation

PAPPA'S ALL **Winning Arlington Futurity.**

LEXINGTON, KY., VOL. LXXX, NO. 6
Entered as second-class matter at the post office at Lexington, Ky.

20 Cents a Copy
$7.00 A YEAR

Championship qu

28 Yearlings by these 10 sires . . . .

By *Ambiorix

103—B. c.—*Masaka, by Nearco
171—B. f.—Rose of Bengal, by Dante

By *Court Martial

126—*B. c.—Toomevara, by *My Babu
242—*Ch. c.—Chevalier's Star, by Prince Chevalier

By Dark Star

208—B. f.—Mine Eyes, by Menow

By Dedicate

160—B. c.—Mrs. Ames, by Johnstown
240—B. c.—Brown Sugar, by *Nasrullah

By Hill Prince

118—B. c.—Safari, by *Jacopo
211—Ch. c.—Most Likely, by *Heliopolis
231—Ch. c.—Trying, by *Endeavour II
234—B. c.—Audrey Lee, by Roman

By *Nasrullah

123—Dk. b. c.—Spotted Beauty, by Man o' War

By *Princequillo

170—B. f.—*Queen of Agra, by *Nasrullah
176—B. c.—Sometime Thing, by Discovery
177—B. f.—Springbok, by Pompey

By To Market

29—Ch. c.—Fair Triad, by Ramillies
67—Ch. c.—Snap Roll, by Some Chance
80—Ch. f.—Butterfly, by Bimelech
107—B. f.—Minnora, by *Mahmoud
115—B. c.—Rea's Girl, by Unbreakable

By *Tulyar

149—Gr. f.—Grey Streak, by *Ambiorix
186—B. or br. f.—Brightest Star, by *Ambiorix

By *Turn-to

130—B. c.—Your Game, by *Beau Pere
144—Ch. c.—Fairest One, by *Heliopolis
165—B. c.—Pegeen, by *Shannon II
239—Br. c.—Boojiana, by Boojum
252—B. c.—Hill Rose, by Rosemont
255—B. c.—Java Belle, by *Djeddah

CLAIBORNE FARM IS THE HOME OF:

BOLD RULER
*COURT MARTIAL
DARK STAR
DEDICATE
*AMBIORIX
DOUBLE JAY
FLYING FURY
HILL PRINCE
NADIR
NANTALLAH
*PRINCEQUILLO
ROUND TABLE
TO MARKET
*TULYAR
*TURN-TO

uity at Saratoga

. . . . . *sires of these champions*

3 OF THE LAST **5** HORSES-OF-THE-YEAR

3 OF THE LAST **6** 2-YEAR-OLD COLT CHAMPIONS

4 OF THE LAST **6** 2-YEAR-OLD FILLY CHAMPIONS

2 OF THE LAST **6** 2-YEAR-OLD CHAMPIONS

2 OF THE LAST **5** CHAMPION 3-YEAR-OLD COLTS

3 OF THE LAST **5** 3-YEAR-OLD FILLY CHAMPIONS

2 OF THE LAST **5** 3-YEAR-OLD CHAMPIONS

and also 2 OF LAST 3 HANDICAP CHAMPIONS . . .
plus a CHAMPION MARE . . . a CHAMPION SPRINTER . . .
AND THE LAST 3 GRASS HORSE CHAMPIONS

For over three-quarters of a century

. . . a great record reflects its experience

Claiborne FARM

A. B. Hancock, Jr., Paris, Ky., Phone 393

french yearling sales

HIPPODROME de ST. CLOUD

MONDAY, SEPTEMBER 5, 11 a.m.

Winston F. C. Guest's Barbaresque winning by 6 lengths the Royal Ascot Coronation Stakes.

Barbaresque was bred and raised at Haras d'ETREHAM
This Stud, the property of Comtesse de Chambure, sells annually all their yearling colts — among this year's crop of eleven are:

MONTCLAR: By *Ribot out of Montenica by Djebel

This is the only *Ribot yearling to come up for sale in France. He is half-brother to five winners.

His dam, winner of the French Oaks, is an own sister to Djebellica, winner of the Irish Oaks.

SINAI (ch. colt 2/3): by SICAMBRE out of Djebellica by Djebel

This colt is a half-brother to Torbella, winner of the DEWHURST STAKES at Newmarket and The Prix de Malleret at Longchamp, also 2nd in Irish Oaks; and to Djebellidra one of the leading Irish-trained fillies of this year.

His dam won the Irish Oaks. She is a own sister to Montenica (French Oaks).

TREVI (b. c. 2/4): By Sunny Boy out of Tresa by Bozzetto

This colt is an own brother to: TAMANAR, winner of the French Derby in 1958 beating Belle Paola; PIRANDELLO, winner of 5 races including The Prix Henry Delamare; SOLCION, winner of 7 races.

TRESA bred 5 winners of seventeen races. She traces to Sceptre, winner 2,000 and 1,000 Guineas, Oaks, and St. Leger.

For information and catalogues apply to—

A. D. E. C. S., Secretary

28, rue Hamelin, Paris 16e, France

For Saratoga

TUESDAY, AUGUST 9
BARN 3

Nashua filly

Chestnut filly Hip No. 70

NASHUA	*Nasrullah	
	Segula	
ALIBELLE	*Alibhai	
	*Belle Cane	

The Nashuas are off and running this year . . . they show the quality, speed, and determination to be expected of 2-year-olds by this great horse. This filly is half-sister to the stakes winner PRINCE ERIC and to two other winners. She is out of a sister to LURLINE B. (also dam of Guide Line) and half-sister to SELECTOR and IRISH COUSIN. The second dam was the great Cup and Oaks winner in Australia and New Zealand, *BELLE CANE.

Inquiries to:

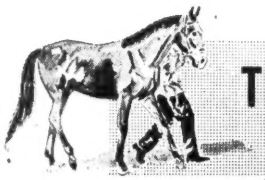

TIDE-OVER FARM

(Mrs. Look Anderson)
Parkers Mill Road, Lexington, Kentucky

CONSIGNED BY

Mr. and Mrs. Samuel F. Pancoast
Downingtown, Pa.

Yearlings by *Royal Charger, Citation, Helioscope, Hill Prince, *Agitator II, *My Babu (2), Mark-Ye-Well, *Zucchero

Out of Mares by *Mahmoud, Hyperion, Big Game, *Heliopolis (2), Blue Peter, Bey, Errard, *Ardan

CH. F., BY *AGITATOR II—CARISSA, BY ERRARD. First foal of Carissa, a daughter of the **Hyperion** mare, ***Fathyia,** winning sister to ***Nephthis,** half-sister to **Amiris, Euraquilo, Nitocris Manor.** *Fathyia is out of Queen Nitocris, winning half-sister to **six stakes winners** and to dams of stakes winners. The next dam is the notable **Pyramid.** This is the family of many outstanding English, French, and American horses, including **Display.**

B. F., BY HELIOSCOPE—GAY MOOD, BY *MAHMOUD. All of Gay Mood's foals of racing age are winners, including **Big Klu** (bred just like this yearling filly). Big Klu won two races at 2, has won 3 at 3, 1960, has placed in stakes. In the **Delaware Valley Stakes** at Garden State he was beaten half a length, giving weight to the winner. Gay Mood placed in **Frizette, Rosedale,** and **Schuylerville S.,** and is a half-sister to stakes winner **Hysterical** and to dam of stakes winner **George Case.**

ROAN FILLY, BY *ROYAL CHARGER—*HOT COPPERS, BY HYPERION. Half-sister to winners *Hot Ash, Pennyworth, and Cauldron, and out of full sister to stakes winners **Quick Ray, *High Profit,** and **High Stakes** and to Golden Penny (2nd **1000 Guineas,** dam of stakes winner, granddam of 1960 U. S. stakes winner, **Seaneen.** more than $300,000 to date). *Hot Coppers is a half-sister to **three stakes winners** and to dam of **Pensive** (Kentucky Derby, Preakness, etc.) *Hot Coppers' dam won **English Oaks.** Many other notable horses, including ***Court Martial,** are close up in this pedigree.

B. C., BY *MY BABU—KILLARNEY BEY, BY BEY. First foal of a winning daughter of ***Porza,** stakes-winning half-sister to ***Sallymount** (stakes winner) and ***Poona II** (stakes winner in England and U. S., setting **new world and American records** in U. S.). The next dam won **Irish Oaks** and is a half-sister to numerous stakes winners and to the dam of ***Gallant Man.**

B. C., BY HILL PRINCE—KILT DANCER, BY *HELIOPOLIS. Half-brother to the 1960 winner Windust, and out of a half-sister to Providence (dam of stakes winner **Beactive)** and **Big Money,** 13 wins and sire. **Kilt Dancer** is out of **War Kilt,** stakes-winning sister to stakes winners **War Relic** (sire of **Relic, Battlefield,** etc.) and **Speed Boat** (dam of stakes winner **Level Best,** granddam of **Level Lea, Recite,** etc.). War Kilt is a half-sister to the granddam of **Queen Hopeful.** Family of **Sword Dancer,** Horse of the Year, 1959.

B. C., BY MARK-YE-WELL—KIMMER, BY *HELIOPOLIS. This colt is out of a daughter of **Miss Kimo,** stakes winner of $184,410, a half-sister to **Questive,** placed in stakes and dam of **Chall Amaze** (dam of **Leather Button,** winner of **Arlington Futurity, etc.).** Next dam is winning half-sister to stakes winner **Dark Victory.**

CH. F., BY *MY BABU—MOST ARDENT, BY *ARDAN. Second foal of a winning half-sister to **Skipper Bill,** stakes winner of $262,420, track-record breaker. Most Ardent is out of **Npimenow,** daughter of stakes-winning **Medid,** a half-sister to **Madam Capet,** dam of stakes winners **Cocopet** and **Madam Jet,** and granddam of stakes winner **Parapet.**

***B. C., BY *ZUCCHERO—SOU'WESTER, BY BLUE PETER.** Half-brother to winners Torpid, Raymond's Folly, Soumida, and High Delight. Out of a half-sister to dam of stakes winner **Castle Rock,** and granddam of stakes winner **Royal Splendour** and to Show a Leg (dam of stakes winner **My Foot).** Sou'wester is out of Bonnet, placed in stakes and half-sister to stakes winners **Bonspiel** and **Ribbon.** ***Zucchero** is a stakes-winning son of ***Nasrullah.**

DK. B. F., BY CITATION—*TRIMBETH, BY BIG GAME. This is *Trimbeth's fourth foal. Her first two are the winners Bob Robby and Medallion, while her third has placed at 2, 1960, beaten less than a length at Monmouth recently. *Trimbeth is a winning half-sister to stakes winner **Bristol Fashion** and to the dam of stkaes winner **Account Rendered.** ***Trimbeth** is out of Trimness, sister to stakes winner **Sargasso** and to dam of stakes winner **Antigue.**

To Be Sold In Keeneland Fall Sale

Starting SEPTEMBER 19

John W. Galbreath
Owner

DARBY DAN FARM

Olin Gentry
Manager

OLD FRANKFORT PIKE — PHONE 4-0424 — LEXINGTON, KENTUCKY

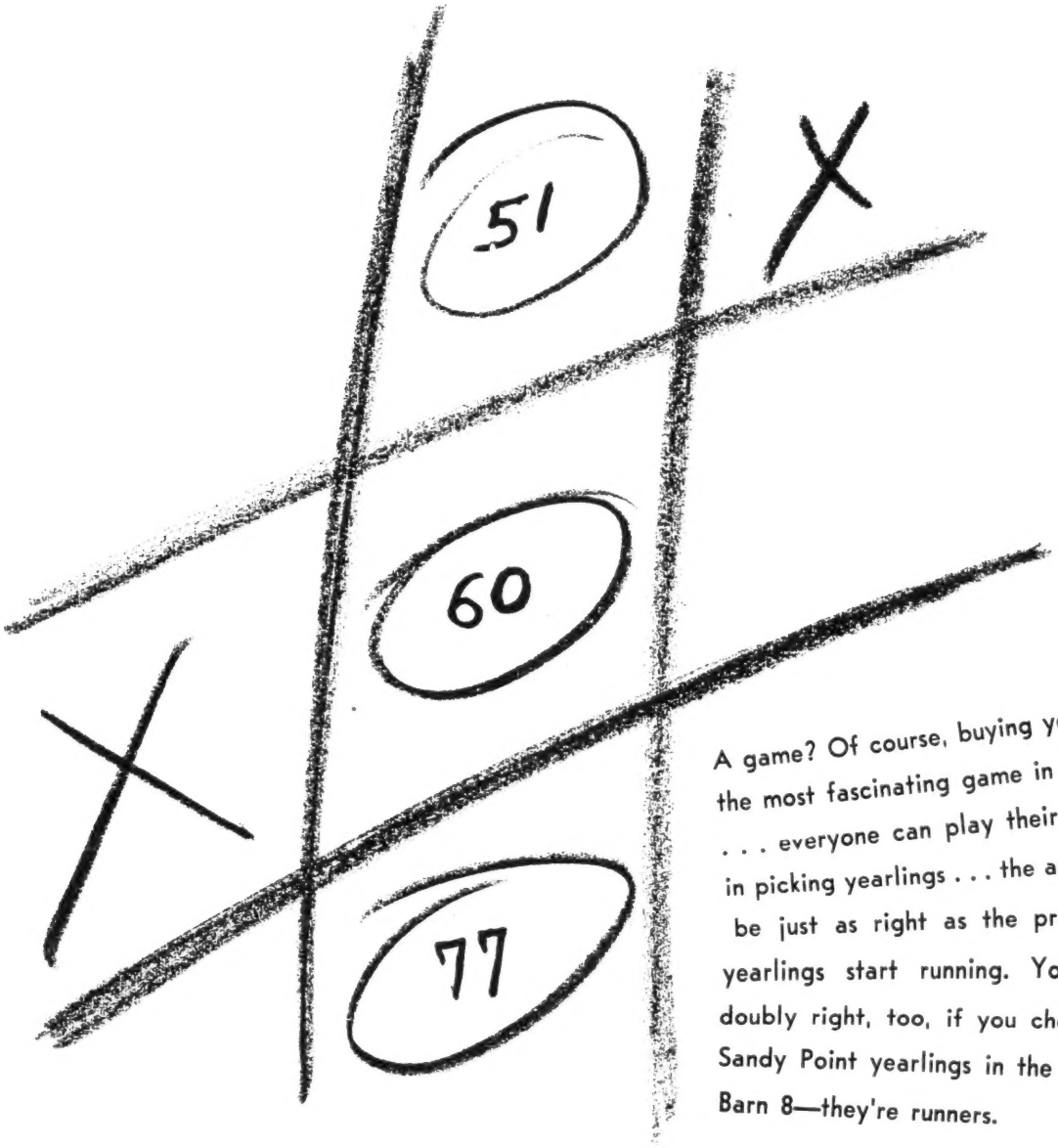

A game? Of course, buying yearlings is the most fascinating game in the world . . . everyone can play their own rules in picking yearlings . . . the amateur can be just as right as the pro when the yearlings start running. You can be doubly right, too, if you checkout the Sandy Point yearlings in the middle of Barn 8—they're runners.

SARATOGA, AUGUST 9, BARN 8

MRS. JOHN PAYSON ADAMS, SANDY POINT FARM, NEWPORT, RHODE ISLAND

For Jonabell Yearlings, Comparisons Are NOT Odious

A Blood-Horse study of 1,000 race horses shows that for the breed as a whole,

77% become starters

70% of the starters are winners

But the record for Jonabell yearlings sold at Saratoga from 1948 through 1958 shows that

95% have been starters

89% of the starters have won

These Jonabell yearlings have earned $1,325,297 more than their selling price.

Jonabell is selling at Saratoga, for itself and as agent, 4 yearlings on Tuesday, August 9, and 17 yearlings on Thursday, August 11.

See them at Barn 6

Jonabell Farm

MR. and MRS. JOHN A. BELL III, Bowmans Mill Road. Inquiries to: 1410 Versailles Road, Lexington, Ky. Phone 3-0523

STANDING: *Ballydam County Delight *Our Babu *Royal Vale

WHY were the Summer Tan yearlings in such demand at Keeneland?

NOT ONLY CAN WE TELL YOU . . . WE CAN SHOW YOU!

#183, a bay colt by Summer Tan—Atara, by Polynesian. Summer Tan was the Champion 2-Year-Old in a year that included Nashua, Swaps, Royal Coinage, and Royal Note. This year his first crop sold for the highest average of any "freshman" sire at Keeneland . . . when you see this grand looking colt you'll know why!

Not only is this colt's dam, Atara, sired by Polynesian (sire of two Experimental Handicap champions), but she is half-sister to Good Morning, the high weight filly of her year, and to three others which were weighted on the Experimental. Atara is also half-sister to the dams of Battle Morn (120 lbs.), Hoist Away (117 lbs.), and Amber Morn (107 lbs. and recent stakes winner New York). This colt's pedigree is approved by the severest judge of all . . . the handicapper!

#161—WAR ADMIRAL FILLY

B. f. by War Admiral—My Truly Fair, by Alsab. War Admiral was the perfect Thoroughbred . . . Triple Crown winner, leading sire, leading broodmare sire. This filly, one of the last War Admirals ever to be sold at public auction, is a half-sister to the good winner Flying Ace and the third foal from My Truly Fair. My Truly Fair won $27,990 including top allowance races, and is a half-sister to Repetoire, winner of the Wood Memorial, Chesapeake, Cherry Blossom Stakes, and Remson and Experimental Free Handicaps. Here is a top racing-producing prospect.

#196—REVOKED COLT

B. c. by Revoked—Full Sail, by War Admiral. Revoked has consistently been one of our leading sires, his many stakes winners numbering the promising young sires Rejected and Reneged. This colt is a half-brother to three winners: Kathy Kim, winner of two of her six starts in New York at two last year and allowance winner at three, 1960; Irish Sea, winner of 15 races and $31,280 to the end of 1959; and the top allowance winner Ace Sailor. Full Sail is a half-sister to stakes winner and record breaker Sea Raider, and to the crack speedster and stakes placed Darby D-Day.

SARATOGA — THURSDAY — AUGUST 11

BARN 2

Dr. and Mrs. Frank O'Keefe

Pinebrook Farm

Box 398, Warrenton, Virginia

Hip #168

This lovely filly is a half-sister to four winners and is out of a three-quarter sister to the stakes winner No Strings, dam of the stakes winner Nail (leading 2-year-old), Globemaster, etc., and also half-sister to stakes winners Silver Wings and Okana.

At last count there were 15 stakes winners in her first three female generations.

*What a wonderful future broodmare this filly will make after her racing career is over! From her sire's first American crop has come the Arlington Lassie winner Colfax Maid. *My Babu is going to be a leading sire here as he was in England.*

B. f. by *My Babu—Pretty One, by *Bull Dog

OTHER FILLIES

- ***#184*** **b. f. by YOUR HOST—BE HAPPY, by *BEAU PERE**
  Three-quarter sister to S. W. Ali's Pride, out of handicap winning dam of 3 other winners.
- ***#200*** **b. f. by *SOLAR SLIPPER—IMAHONEY, by *HELIOPOLIS**
  Half-sister to 4 winners out of winning half-sister S. W. Big Story.
- ***#156*** **b. f. by BOLERO—*MADAME MADCAP, by *SOLAR SLIPPER**
  Out of winning half-sister to S. W. Dark Caprice, S. W. Merak, and *Royal Mink, dam of S. W. Lucky Mel.

COLTS

- ***#201*** **ch. c. by PONDER—IMPRINT, by WAR RELIC**
  Half-brother to 4 winners, out of half-sister to S. W. Imagem, and granddaughter of S. W. Black Helen.
- ***#158*** **b. c. by MARK-YE-WELL—*MIXED MARRIAGE, by *TUDOR MINSTREL**
  Full brother to allowance winner Croatan, out of winning half-sister to 2 S. W.'s and daughter of S. W. *Persian Maid.
- ***#159*** **b. c. by *ARCTIC PRINCE—MOM, by *MAHMOUD**
  Half-brother to Will Count, out of ¾ sister to S. W. Risque Rouge and half-sister to S. W. Blue Banner.
- ***#165*** **b. c. by *TURN-TO—PEGEEN, by *SHANNON II**
  Second foal from young stakes winner of $81,355.

At Saratoga **(THURS., AUG. 11)**

BARN FIVE

It's the **BERTRAM LINDER** ***consignment***

Hickory Hill Farm — Dalton, Pa.

THE COVER RACE

Pappa's All, which on July 23 won the $100,000-added Hollywood Juvenile Championship Stakes, had scarcely cooled out before Mr. and Mrs. Grover D. King had him flown to Chicago, where on Saturday, July 30, he won the $100,000-added Arlington Park Futurity. In the cover picture Pappa's All is on the rail, winning by a half-length from Crozier, which led Beau Prince (outside) by a nose.

Pappa's All, a son of *Pappa Fourway and *Queen of All, became the second straight California product to win the Arlington Futurity. T. V. Lark won the 1959 renewal.

The Blood-Horse

Published weekly with an additional issue in February

Subscription Rates: United States and possessions, $7 a year; Canada, $8; other countries, $10. All subscriptions payable in advance.

Change in Address: Must reach *The Blood-Horse* office one week before publication date.

Advertising Rates: Complete rate card on application. Advertising copy deadline is Friday of the week preceding publication.

Address Communications to: The Blood-Horse, P. O. Box 1520. Lexington, Ky. Office, 216 East High Street. Telephone, 2-4920.

Entered as second-class matter June 30, 1928, at Post Office at Lexington, Ky., under act of March 3, 1879.

W. S. Welsh Printing Co.

Statistics in this publication relating to results of races in North America are compiled from *Daily Racing Form* Charts, by special arrangement with *Triangle Publications, Inc.*, the copyright owners of said charts. Reproduction prohibited.

The Blood-Horse is published by the American Thoroughbred Breeders Association, Inc.

A. B. HANCOCK JR., president; WILLIAM DU PONT JR., chairman of the board; L. L. HAGGIN II, vice president; CLARKSON BEARD, treasurer; GAYLE A. MOHNEY, secretary; ALEX BOWER, field secretary; J. A. ESTES, research director.

Trustees: Dr. Eslie Asbury, Clarkson Beard, Leslie Combs II, William du Pont Jr., L. L. Haggin II, A. B. Hancock Jr., W. Arnold Hanger, Robert J. Kleberg Jr., Edward Lasker, Charles Nuckols, Daniel Van Clief, and Alfred G. Vanderbilt.

STAFF: *Editorial*—J. A. Estes, editor; Warren Schweder, managing editor; R. W. P. Johnston, Art Baumohl, Gay Williams. *Advertising*—William B. Worth, manager; E. F. Ellis Jr., Mary W. Cassell. *Business and Circulation*—Dan M. Bowmar, manager; Helen Johns, Helen J. Abbott, Dorothy Sutherland, Bess Breaden, Billie Stokas. *Research and Cataloguing*—Dan M. Bowmar III, Ruth V. Hagyard, Sarah Floyd, Mary Palmer, Margaret C. Woolums, Nancy Marr, Sue Dodd. *Current Statistics*—Nancy Garr, Reba Fowler, Jackie Dennison. *Photographer*—J. C. Meadors.

Keeneland Sales Notes

Harry A. Dart, an investment banker of Detroit, Mich., and Los Angeles, Calif., was among the largest buyers in number of yearlings; he got 7 head for $71,500, including a brother to the top sprinter Imbros at $30,500.

Dart, who makes his own selections from the catalogue, bought his first Thoroughbreds at the Keeneland summer sales in 1957 and formed the Deep Well Stable, which he owns with his wife Gladys. The stable has done all its racing in California and currently consists of 12 horses under the care of Noble Threewit. Best horse in the barn is Mr. Deep Well. Dart has 2 broodmares at Conejo Ranch, both with their first foals this year.

Dart's yearlings, to be broken at Conejo Ranch, Thousand Oaks, Calif., and 2 bought by trainer Wayne Stucki, were shipped to California along with 6 head purchased by Victor Heerman for clients of the Heerman Bloodstock Agency, whose headquarters are at Arcadia. Mrs. M. W. Williamson's Gilles de Retz—*Rasher filly was bought for Martin Traub, of Tacoma, Wash.; Elmendorf's Prince John—*Bed o' Roses II filly and Mrs. R. W. P. Johnston's Decathlon—Queue filly for H. B. (Tex) Taylor, of Burbank; Hurstland Farm's *Royal Serenade—Little Hut colt and *Ambiorix—Restless Lady colt for John Grossman, of Beverly Hills. Taylor's yearlings were sent to Dr. B. J. Errington's farm at Chino, Grossman's and Traub's to Three Rings Ranch at Beaumont.

Bruno Ferrari, a home and highway builder from Latrobe, Pa., was a newcomer to Keeneland. He bought 7 yearlings for $62,700. A jumping horse enthusiast, Ferrari began flat racing just 1½ months ago when he had trainer John Tragni run a home-bred horse at ThistleDown. Tragni claimed 2 horses to augment the Ferrari stable, and one of the claims was a Dark Star colt called Hurry Home which won 4 week-end features and earned $15,275, making Ferrari the leading owner of the meeting. At Keeneland the owner and trainer were seeking prospects for major meetings in the East. Ferrari owns a 400-acre farm near Latrobe, where his one broodmares has a suckling filly by *Rolling Rock and is again in foal to *Rolling Rock. Tragni will break the yearlings at the farm and hopes to take them to Florida for racing after the first of the year.

Dr. Charles E. Hagyard, president of the Breeders' Sales Company, consigned 5 yearlings to the July auctions at Keeneland, but sent only one of them through the ring. The injuries which caused the withdrawal of the other 4 were of a minor nature, and the value of the yearlings remains. Arch Graham, who expected to sell 2 at Saratoga, had worse luck. Late in June one of them was frightened by a storm and went through a fence. It was withdrawn before the catalogue was printed. On the afternoon of July 23 a thunderstorm swept through the Lexington area, and Graham sent a groom to bring in from the pasture the Crafty Admiral colt he was to sell at Saratoga. The colt was already dead. It had been struck by lightning.

In gay reprisal for an American attempt to popularize bourbon whisky in Europe, a scotch distillery dropped a gentle alcoholic bomb on Kentucky just before the yearling sales opened at Keeneland. Host to a party at Elmendorf Farm was Eric Roberts, managing director of William Grant and Son Distilleries, shown here saluting bagpiper Michael Carmichael, incarnation of a Scotsman, as Eugene Mori and Elmendorf owner Maxwell H. Gluck look on.

Closing Date

Keeneland Fall Sale of Breeding Stock

Wednesday, Aug. 10

This sale is being held at Keeneland on October 24, 25 and 26. The deadline for entry or withdrawal is Wednesday, August 10, 1960. Get your entry forms in now!

BREEDERS' SALES Company Inc.
LEXINGTON KENTUCKY

WILLIAM S. EVANS
General Manager

GEORGE SWINEBROAD
Exec. Vice-President

REMINDERS

STAKES CLOSING

ARLINGTON-WASHINGTON PARK

August

6 Arlington H., $50,000a, 3 up, 1 3/16m (turf), $50.
15 Myrtlewood H., $15000a 3 up, 7f, $25.

ATLANTIC CITY

August

19 Ocean City H., $20,000a, 3 up, 1½m (turf), $10.
22 Olympic H., $30,000a, 4 up, 1⅛m (turf), $50.
Atlantic City H., $30,000a, 3yo, 1⅛m (turf), $50.
Longport H., $20,000a, 3 up, 7f, $50.
King Neptune H., $20,000a, 3yo, 7f, $50.
Pageant H., $25,000a, 3yo, 1 1/16m (turf), $50.
Boardwalk H., $25,000a, 3 up, 1 1/16m, $50.
Home Bred H., $15,000a, 2yo foaled in N. J., 6f, $25.

CENTENNIAL

August

6 Brown Hotel Palace Hotel H., $5,000a, 3yo, 1m, $25.
13 Colorado Mile H., $7,500a, 3 up, 1m, $35.
20 Centennial Derby, $8,000a, 3yo, 1 1/16m, $35.
29 Rocky Mountain Empire H., $10,000a, 3 up, 1 1/16m, $50.

DEL MAR

August

12 Bing Crosby H., $15,000a, 3 up, 6f, $25.
C. T. B. A. Sales S., $10,000a, 2yo bred in Calif., non-winners of a stakes, 6f, $25.
19 Del Mar Derby, $25,000a, 3yo, 1⅛m, $50.
Graduation S., $10,000a, 2yo c and g, non-winners of a stakes, $25.
26 Del Mar H., $30,000a, 3 up, 1⅛m, $50.

GARDEN STATE PARK

August

15 Garden State S., 1961, $125,000a, 2yo, 1 1/16m, $15.
Gardenia S., 1961, $75,000a, 2yo f, 1 1/16m, $10.

HAWTHORNE PARK

August

27 Durazna S., $15,000a, 2yo f, 6f, $25.
Chicago H., $25,000a, 3 up, 1m (turf), $50.

LONGACRES

August

17 Governor's H., $5,000a, 3 up, 6½f, $10.
Drumheller H., $5,000a, 2yo, 6f, $10.
24 Hilltop H., $5,000a, 3yo, Washington-breds, non-winners of $2,2000 since Dec. 25, 1959, 1m, $10.
31 Seattle H., $10,000a, 3 up, 1⅛m, $25.

NEW YORK RACING ASSOCIATION

August

15 Fall Highweight H., $25,000a, 3 up, 6f, $50.
Vagrancy H., $25,000a, 3 up, f and m, 7f, $50.
Jerome H., $50,000a, 3yo, 1m, $100.
Aqueduct H., $50,000a, 3 up, 1m, $100.
Gazelle H., $25,000a, 3yo f, 1m, $50.
New York H., $25,000a, 3 up, 1⅛m (turf), $50.
Discovery H., $25,000a, 3yo, 1⅛m, $50.
Stallion Nominations for National Stallion S. of 1961, $200, or $100 if stallion has not sired a winner prior to Jan. 1, 1959.

RANDALL PARK

20 Youthful S., $10,000a, 2yo, 6f, $35.
24 Chagrin Valley Turf H., $10,000a, 3 up, 1 1/16m (turf), $35.

PAYMENTS DUE

August

22 HAWTHORNE GOLD CUP, Hawthorne Park, $250.

1960			August			1960
Sun.	Mon.	Tue.	Wed.	Thu.	Fri.	Sat.
	1	2	3	4	5	♑
7	8	9	10	11	12	♈
14	15	16	17	18	19	20
21	22	23	24	25	26	27
28	29	30	31			

♑ knees; ♈ head.

SUPPLEMENTARY ENTRIES

August

14 PRINCESS PAT STAKES, Arlington Park, $5,000.
15 LONGACRES MILE, Longacres, $300.
17 AMERICAN DERBY, Arlington Park, $10,000.
24 WASHINGTON PARK FUTURITY, Arlington Park, $20,000.
25 DEL MAR DEBUTANTE, Del Mar, $2,500.
26 WASHINGTON PARK HANDICAP, Washington Park, $5,000.
27 COLORADO SILVER STAKES, Centennial, $500.

STAKES

August

6 Sapling S., Monmouth Park, $100,000a, 2yo, 6f.
Whitney S., Saratoga, $50,000a, 4 up, 1⅛m.
Laurance Armour Memorial, Washington Park, $50,000a, 3 up, 1⅛m.
San Diego H., Del Mar, $20,000a, 3 up, 1 1/16m.
Fury S., Fort Erie, $7,500a, 3yo f, 6f.
Canadian S., Fort Erie, $7,500a, 3 up, 1 1/16m.
Denver Hilton Hotel H., Centennial, $5,000a, 3 up, 1m.
7 Speed H., Longacres, $5,000a, 3 up, 6f.
8 Schuylerville S., Saratoga, $25,000a, 2yo f, 6f.
10 Bernard Baruch S., Saratoga, $25,000a, 3yo, 1⅛m.
Del Mar Oaks, Del Mar, $15,000a, 3yo f, 1m.
Summer S., Fort Erie, $7,500a, 3yo, 5½f.
Assiniboia Gold Cup, Assiniboia, $5,000a, 3 up, 1¼m.
11 North American Steeplechase, $10,000a, 4 up, 2m.
12 Saratoga National Hurdle, Saratoga, $10,000a, 4 up, 2m.
13 Alabama S., Saratoga, $50,000a, 3yo f, 1¼m.
Arlington Matron H., Washington Park, $50,000a, 3 up f and m, 1⅛m.
La Jolla Mile, Del Mar, $15,000a, 3yo, 1m.
Auspicious S., Fort Erie, $10,000a, 3 up, 1 1/16m.
Heresy S., Fort Erie, $7,500a, 3yo, 1m (turf).
Manitoba Derby, Assiniboia, $5,000a, 3yo, 1¼m.
Brown Palace Hotel H., Centennial, $5,000a, 3yo, 1m.
14 Longacres Derby, Longacres, $10,000a, 3yo, 1⅛m.
17 Saratoga Special, Saratoga, $30,000a, 2yo, 6f.
Ramona H., Del Mar, $20,000a, 3 up f and m, 1⅛m.
Prairie State S., Washington Park, $15,000a, 2yo, 6f.
Promise Hurdle, Saratoga, $12,500a, 3yo, 1⅝m.
19 Saratoga Steeplechase, Saratoga, $17,500a, 4 up, 2½m.
20 Travers S., Saratoga, $75,000a, 3yo, 1¼m.
Arlington H., Washington Park, $50,000a, 3 up, 1 3/16m (turf).
Bing Crosby H., Del Mar, $15,000a, 3 up, 6f.
International S., Fort Erie, $10,000a, 3yo, 1⅛m.

THE "SIGN" FOR AUGUST

1	♎	Kidneys	17-19	♊	Arms
2- 3	♍	Loins	20-21	♋	Breast
4- 5	♐	Thighs	22-24	♌	Heart
6- 7	♑	Knees	25-26	♏	Bowels
8- 9	♒	Legs	27-28	♎	Kidneys
10-12	♓	Feet	29-30	♍	Loins
13-14	♈	Head	30	♐	Thighs
15-16	♉	Neck			

WEANLINGS NEED PROTEIN!

HERE'S WHY:

Your weanling is growing and protein is the unit of structure. If your weanlings are to enjoy a lifetime of health, vigor and vitality they'll need protein every day. Daily protein is essential because protein cannot be stored. Add WINN* and PRO-VI-MIN*, the two finest protein feed supplements to your weanlings' diets.

WINN — Contains over 90% complete protein enriched with vital vitamins and minerals. Fully digestible. Best bet for stallions, broodmares and horses in training and competition. Economical, too.

PRO-VI-MIN—Protein enriched with extra amounts of vital vitamins and minerals. Best bet for weanlings, yearlings, and all growing horses. Economical, too.

Order From Your Distributor
or Direct in Quantities
From 1 Lb. to 1 Ton.

Protein Feed Corporation
TENNENT, N.J.

*Reg. U. S. Pat. Off.

Distributors
G. N. SAEGMULLER
Warrenton, Va.

KENTUCKY MILLING & SUPPLY CO.
Box 446, Lexington, Ky.

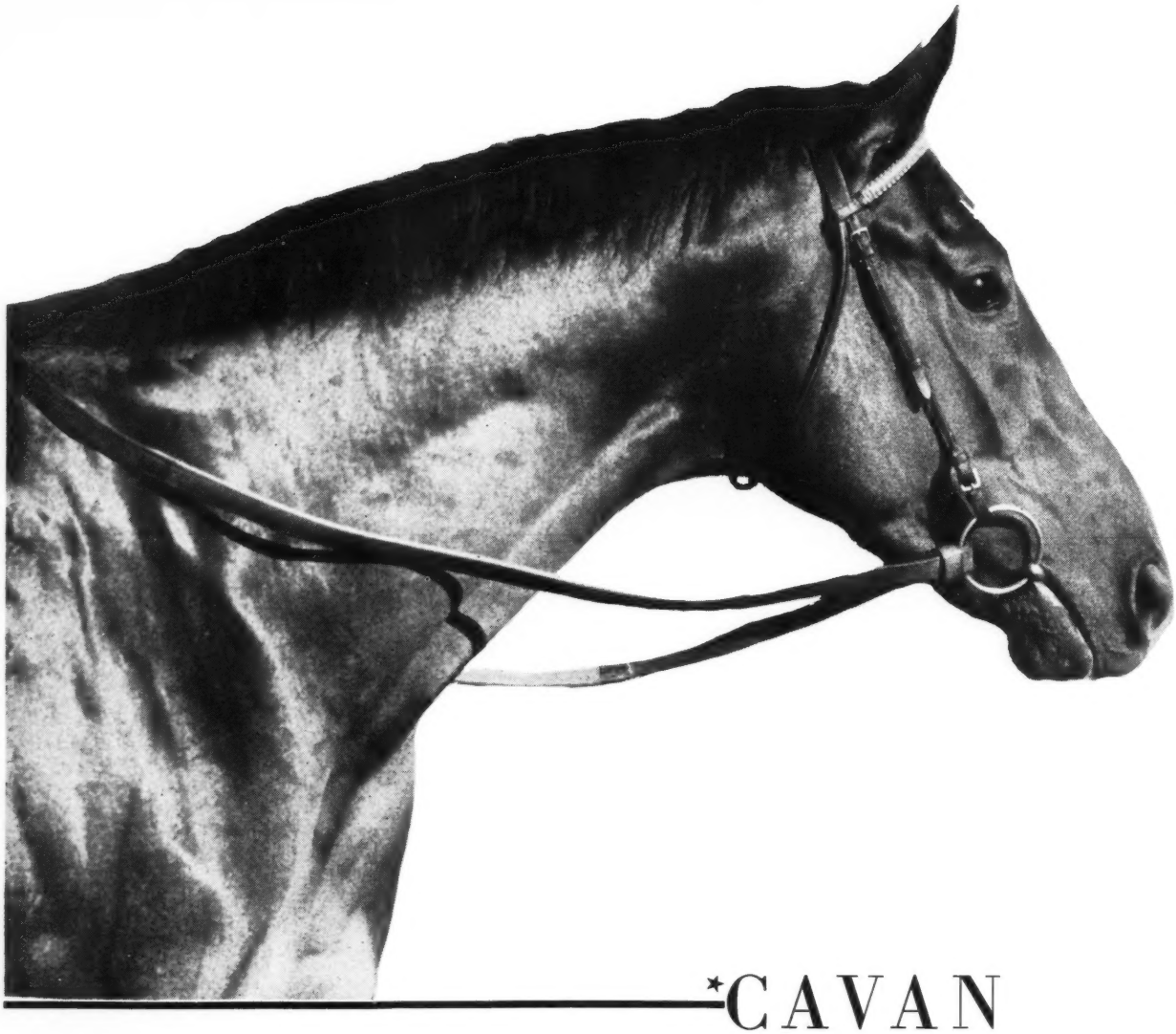

*CAVAN

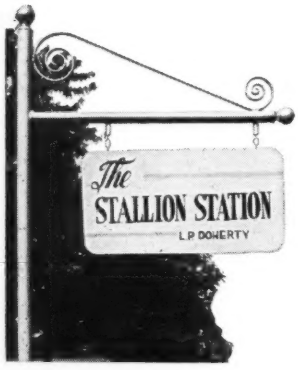

HAROLD SNOWDEN, MANAGER
RUSSELL CAVE PIKE PHONE 2-3313
P. O. BOX 364, LEXINGTON, KY.

THIRTY-FIVE MARES WERE BRED TO *CAVAN IN HIS FIRST SEASON AT STUD. WE HAVE CURRENTLY RECEIVED REPORTS ON 16 MARES — ALL IN FOAL.

**CAVAN, ch., 1955, by Mossborough—Willow Ann, by Solario*

(Property of a Syndicate)

THE EDITOR'S PAGE

As a Last Resort

By way of comment on the "very enlightening" editorial in *The Blood-Horse* of July 23, R. Bruce Livie, chairman of the Maryland Racing Commission, writes that "at the Commission appearance before this Legislative Committee, there was a bad job of reporting the true facts. I am enclosing a copy of a letter from Albert A. Shuger, a member of the Maryland Racing Commission, to Mr. John Hanes of the New York Racing Association, Inc., which states what really happened at our appearance before this Committee.'

The pertinent paragraph from Commissioner Shuger's letter says:

"Chairman Rasin, of the Legislative Committee, asked for various suggestions that his committee could consider. He particularly stressed that we should include successful methods, ideas and plans that are presently in use in other states. We submitted, for instance, consideration of night racing, consolidation of racing days, consolidation of tracks. In an effort to comply with the request that we give them every type of plan, I suggested that they might also give consideration to the New York Racing Association operation. Knowing full well that it would just be impossible to organize [such a group] in Maryland. . . . I said that it may be necessary as a last resort, in order to save racing in Maryland, to set up a State Authority to do the same type of job that was done by the New York Racing Association. At no time did I or Bruce Livie (who discussed the matter later) even slightly intimate that the New York Racing Association was State owned or controlled."

We are grateful to the commissioners for the clarification, and we hope the legislative committee will be able to recommend measures short of the last resort, which in this instance appears to be no resort at all, since the basic problems would remain.

Whether there is consolidation or not, we suspect that the enlightened and enterprising management of Maryland's major tracks constitutes the group best qualified to maintain good racing in the face of strong competition. We hope the tracks will be extended the privilege of working out their own salvation, and if this entails a lower tax on the mutuels, along with a smaller take-off for the tracks, the legislature may be justified in launching a noble experiment.

If horse-players still prefer lower payoffs in other states than they would receive with a reduced take-off in Maryland, then we have overestimated their intelligence. If the situation is so serious that it requires legislative inquiry, it is serious enough to consider the possibility of gaining more revenue by the simple device of undercutting the competitors' price.

The take on $1,000,000 at 15 per cent is $150,000. The take on $1,500,000 at 10 per cent is $150,000.

Whether an actual gain in revenue is possible through a drastic reduction in the take can be determined only by trying it. But it should be possible to make the experiment at a relatively low cost. Even if the expected increase in turnover and attendance failed to offset the lower percentage at the first trial, it is unlikely that the margin of deficiency would be large. In the long run, if a long run were allowed, the increase in attendance and in volume of wagering almost certainly would result in greater revenue to the state and greater income to the tracks.

To Ease the Traffic

When the New York Racing Association moved its programs up to 9 races a day, the tracks in New Jersey resolved to stand pat on their 8-race programs, and last year they came off somewhat better than the competition across the Hudson River. But now the improved facilities of the new Aqueduct plant are keeping more New York racing fans at home, and as a curious result of this fact, the line in New Jersey has broken. Monmouth Park turned to 9-race programs at its recent meeting, though the extra race in New York had less to do with competition than did the new stands at Aqueduct.

The Atlantic City meeting opening August 8 proposes to offer 9 races "on busy days," not in an avowed attempt to gain added income, but for a reason which should entitle its author to a TRA award as Rationalizer of the Year. Said Atlantic City's general manager Phillip J. Baker this week:

"We felt that the ninth race would help ease the traffic leaving the track, as many fans leave after the seventh race, which will continue as the feature, and others after the eighth. Many of the tracks now run 9 races, so that we are in effect following the pattern. We'll have 9 races on Wednesdays and Saturdays through Labor Day and Saturdays only thereafter."

Insofar as it concerns relief of traffic congestion, the ninth race has another advantage. The players who stay to bet on it will clutter the highways less often in returning to the track.

J. A. Estes

INDEX

Newcomers ---------- 410
Obituary ---------- 406
Racing Abroad ---------- 408
Sales ---------- 406
—Keeneland Notes ---------- 397
Sires, 20 Leaders ---------- 405
Stakes and Horses ---------- 410
Stud News ---------- 404

ILLUSTRATIONS

Arlington Park, cover. Delaware Park, 403. J. C. Meadors, 397. Bert and Richard Morgan, 402.

THE WEEK'S RACING

The Weather and On-and-On Conspired Against Favorites

NEW YORK. Name horses were tumbling all over the country on the last Saturday in July, but nowhere did they fall with the thud heard in New York. Bald Eagle, Sword Dancer, and First Landing each chose the afternoon of the Brooklyn Handicap to toss in a bad one, and the price that this would happen would have been far greater than the 15-to-1 pay-off on Calumet Farm's On-and-On. These were not cheese champions; they simply picked the same day to run a race that was not near their top effort.

The reasons for the failure of each horse were different, but there was one common factor in the drenched track. Aqueduct had received 5 inches of rain the night before the 1¼-mile Brooklyn. The excellent track could have passed this off, but at noon it started to rain again, and the track became one large saucer of lentil soup. Each time a hoof hit the track there was a bowl-sized crater left to mark the place.

On this type of surface, with water and sand in a horse's face all the way, the come-from-behind brigade was at a definite disadvantage. No horse could give up too much ground and hope to make it up. The Big Three tried and failed as the lighter weighted horses skipped to the lead and never came back.

But do not take anything away from the first three finishers—On-and-On, Greek Star, and Waltz. It was their kind of track, and they handled it well to provide a thrilling race. The Calumet colt, unable to cope with a holding Monmouth track against First Landing earlier in the month, stayed near the pace in the Brooklyn and outclassed Greek Star and Waltz in the final quarter-mile. The *Nasrullah colt carried a respectable 118 pounds while being perfectly ridden by Ismael Valenzuela.

Jimmy Jones was not on hand to witness Calumet's first big score at the new Aqueduct, but he had come by earlier in the morning to relay his instructions to his jockey. Horse, trainer, and jockey converged on Aqueduct from New Jersey, Chicago, and California, respectively, and the result was $70,010 for the Calumet coffers. After Jones had talked to Valenzuela in the morning ("Stay near the pace and try and outfinish them") he returned to Chicago to start a horse in the Arlington Futurity. His orders were carried out perfectly, and Freeman McMillen, who once galloped Citation and Armed for Jones before becoming a trainer, did just as good a job accepting the trophies for the race.

The losers, of course, were disappointments, especially Bald Eagle. The big 5-year-old had smothered his field in win-

On-and-On, in third place to the eighth-pole, came on in the last strides to beat Greek Star (partly hidden on the rail) by a head.

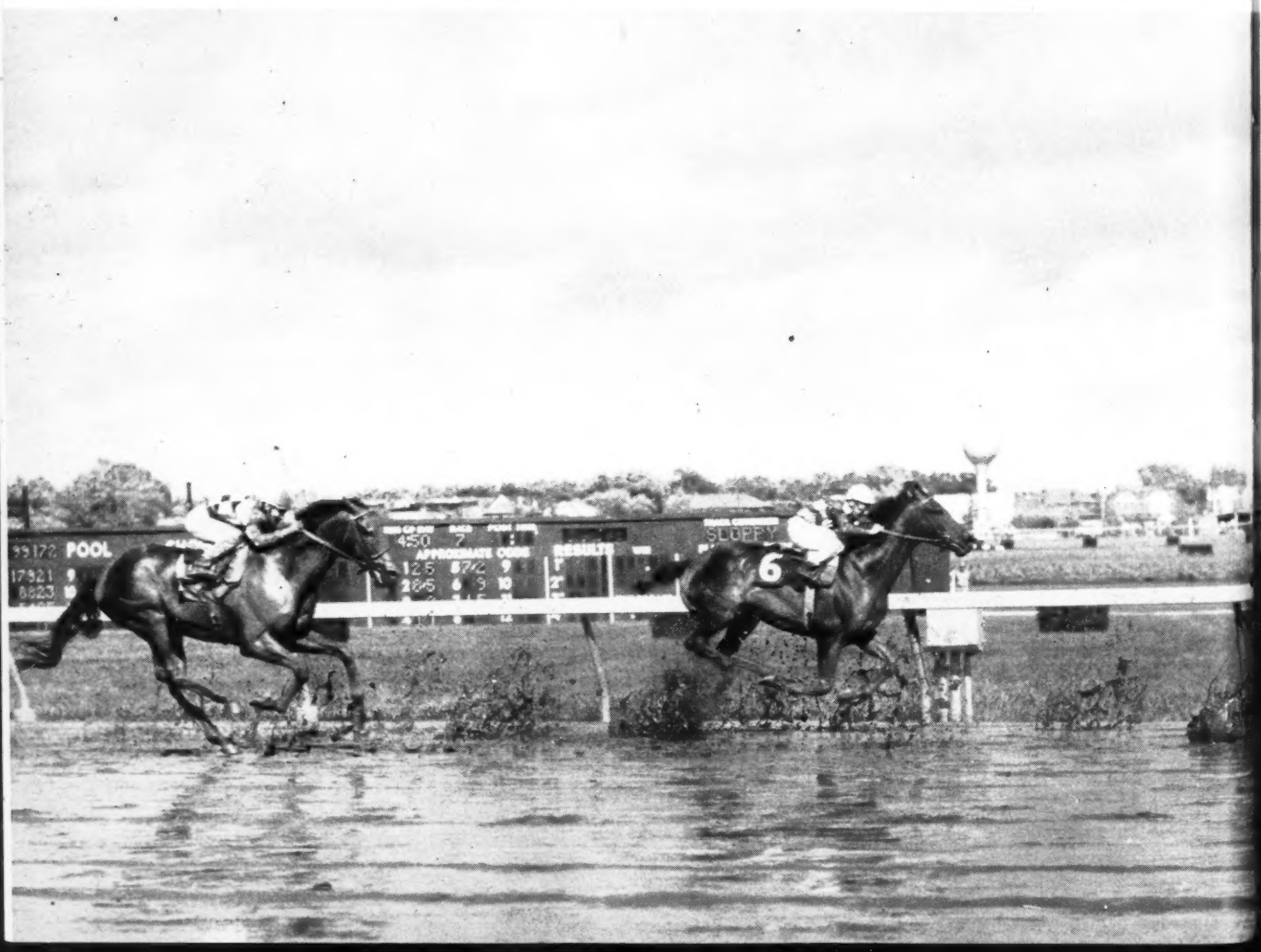

ning the Metropolitan, and then his regular jockey Manuel Ycaza was injured in a spill. In the Suburban Handicap, under 133 pounds, Bald Eagle did not rate for Bill Hartack, and a premature move left the Cain Hoy colt with nothing to hold off Sword Dancer's late rush. Ycaza finally wore down his doctors and was allowed to test his healing collarbone in an exercise aboard Bald Eagle on Thursday.

Everything felt fine to Ycaza during the week, but the 5-week lay-off and the thrill of returning to action made the actual workout a little longer than might have been good. The big horse — he towered over his Brooklyn field, and looked down at them almost with disdain in the paddock — had shown earlier signs of studdishness, and had been rank at times during working hours. The solution had been to give in to some of his whims, but not to all of them, and the results were pleasing when the horse seemed to settle down.

But with Ycaza back on him again the horse had his neck bowed early in the workout, and gradually picked up speed 3 or 4 poles before he should have. Going at a good clip down the backside at Belmont, Ycaza did not fight him, and the horse actually worked farther than trainer Woody Stephens probably wanted him to. But Bald Eagle came out of it all right ("he ate right up"), and Ycaza showed that he was ready to ride, so everything seemed to be going good for Cain Hoy.

Prior to the Brooklyn, Ycaza tested himself again by riding Troy for his contract employer, and the first-time starter got home on top, even though Ycaza had to wait out a claim of foul. The 21-year-old Panamanian had been greeted with loud cheers and clapping when he came on the track with Troy, and he got more of it after the race.

While Ycaza may have been good, Bald Eagle was not. The one tremendous burst of speed, usually reserved for a late run, was not there, and he flattened out to finish fourth under 130 pounds. When asked if the mud thrown in Bald Eagle's face early in the running could have had something to do with the result, Ycaza said, "He was running right through all that stuff and running well. Then when I asked him, he did not answer. Manuel felt good today, but Bald Eagle . . . just not himself."

Sword Dancer (127) wound up fifth, but the little colt never has really appreciated hearing his feet rattle. While he made up some ground, it was far from the Brookmeade colt's real race. First Landing (123) just was not there, and was beaten 7 lengths by Sword Dancer.

The Big Three flopped, but their owners came out with great respect. It was the third time at Aqueduct this year that they had met. No ducking each other for easier spots. They deserve a cheer as sporting owners.

PAT O'BRIEN

was third, and Bald Eagle finished fourth.

ILLINOIS

The Big Invader

CHICAGO. A week after scoring a nose victory in the $100,000-added Hollywood Juvenile Championship Stakes, Pappa's All won the $100,000-added Arlington Futurity in another close finish. With a gross of $218,940, the Futurity was the richest race ever held in Illinois. The winner netted $129,086 to boost his earnings to $266,211. No other 2-year-old is close to him in earnings.

For the second consecutive Saturday a horse fresh out of California—and California-bred at that—galloped off with a big stakes at Arlington. Seven days earlier Chase R. McCoy's T. V. Lark had notched an upset in the Arlington Classic, just as a year ago he had been shipped in to annex the Arlington Futurity at odds against him of 33 to 1.

The 1960 Arlington Futurity couldn't have been more exciting. Pappa's All led practically every step of the 6 furlongs, but his advantage was never more than a head until he drew out slightly near the wire for his final half-length margin.

Taking kindly to the sloppy track, Quill won the 1¼-mile Delaware Handicap by 9 lengths from Royal Native.

It was a 3-horse race through the last furlong. Behind Pappa's All, Fred W. Hooper's Crozier and Calumet Farm's Beau Prince were a nose apart. Both had excuses. Crozier (*My Babu—Miss Olympia, by Olympia) attempted to lug in during most of the stretch run, while racing on the outside of Pappa's All. Beau Prince (Bull Lea—Typhoon, by Whirlaway) was racing strongly in mid-stretch when he suddenly seemed to lurch. It was the third start for each colt.

"I don't know what happened," jockey Steve Brooks said later of Beau Prince. "I was breezing towards the lead when he seemed to jump something. Then his rear end turned out from under him, and he felt like he broke a leg. The only thing I can think of is that there were some hoofprints in the track, and when he went to hurdle them the sun blinded him and he bobbled badly. He seemed to hurdle some

hoofprints near the far turn, but he landed perfectly."

The winner, too, had leaped a shadow. Jockey George Tanuguchi, making his first appearance in Chicago, said, "I was trying to rate him behind He's a Pistol, but Pappa's All had just too much speed, and I had to change my plan a little. At the half-mile-pole a shadow or something startled him, and he tried to jump away, but he got into stride quickly again."

A big disappointment in the good field of 10 was Mr. and Mrs. Herbert Herff's Intensive, 2-to-1 favorite. He had won 5 of his 7 starts, including 2 stakes, and had worked brilliantly. Fourth after a quarter, Intensive then shortened stride and finished a distant ninth. Intensive previously had defeated everything in the race—except Pappa's All, Crozier and Beau Prince.

Pappa's All, which now owns 7 victories and 2 seconds from 9 starts, was second choice at slightly under 4 to 1. Beau Prince was third favorite at 5 to 1. Both of Beau Prince's previous races (the first on July 11 at Arlington) had been over muddy tracks. He won each with a sudden, electrifying stretch spurt after having seemingly been beaten at the final bend. The Futurity was run over a fast but dull track, one labelled "good" earlier in the day. The time was 1:11⅗.

Pappa's All held a narrow lead over He's a Pistol for half a mile, at which point Crozier was a close third and Beau Prince eighth. Crozier, which had broken his maiden on July 25 with a 5-length triumph in 1:04⅖ for 5½ furlongs, came within a head of Pappa's All in midstretch. Beau Prince soon joined the chase. If memory serves, this was Calumet Farm's first representative in the Arlington Futurity in several years. Beau Prince is a big, muscular colt.

As for the dark gray Pappa's All, trainer C. B. (Buddy) Leavitt said, "He's big this way," and he spread his hands far apart. "I lost a bet on him last October. I bet he weighed 950, and he weighed 1,050. I'd say he's close to 1,100 pounds now. This is what you call a perfect horse. He'll do anything you want with him. He has more sense than a lot of people. He'll work :50 or :45, just how you want him to. He's intelligent and learns anything you teach him." Of the colt's 2 losses, Leavitt said, "He got knocked out the first time he ran, at Santa Anita. And the day Olden Times beat him half a length at Hollywood Park, he was a dead-short horse."

A home-bred, Pappa's All is owned by Mr. and Mrs. Grover D. King, of Whittier, Calif., who have a few mares at Seven Seas Ranch near Chino, managed by Buddy's father, Charles T. Leavitt. King, 68, is in the investment business, and he once had his law work done by a young Whittier attorney named Richard M. Nixon, who he later helped send to the U. S. House of Representatives.

"California breeding has progressed tremendously the past 10 years," Leavitt said. He thought that Pappa's All would go on, even though the sire *Pappa Fourway, an English-bred horse which stands at Seven Seas Ranch, was a sprinter. "His grandsire is Prince Rose, who's the sire of *Princequillo," Leavitt said. "*Pappa Fourway wasn't given a chance to run in longer races, he had so much speed. He ran 5 furlongs in :55 once. And Pappa's All's dam is bred for distance."

Pappa's All is from *Pappa Fourway's first crop. "This colt came early, on January 10," Leavitt said. "He's been early ever since."

JOE AGRELLA

STUD NEWS

Selling Venetian Way

The 1960 Kentucky Derby winner Venetian Way is being syndicated by J. C. Metz, who last week announced that owner Isaac Blumberg has authorized him to sell 20 shares in the horse.

Blumberg's Sunny Blue Farm will retain 10 shares and will exercise complete control of his racing career, which will extend through 1961, and possibly 1962. The cost of the shares was not announced, but Metz said that payment could be made in 3 yearly installments. When Venetian Way is retired from racing he will enter the stud at Metz's Mare's Rest Farm, Lexington.

Dead at 29

Vicar, one of the country's oldest active Thoroughbred stallions, broke a leg July 13 at Mrs. Amory H. Hutchinson's Westerly Stud, Solvang, Calif., and had to be destroyed. By Flying Ebony—Valkyr, by Man o' War, Vicar, a foal of 1931, had covered 2 mares this year, and Mrs. Hutchinson said both are in foal.

Bred by the Shandon Stud, Vicar and his dam were purchased in 1931 by William Woodward's Belair Stud. Second in the Great American Stakes and third in the Huron Handicap and Amsterdam Claiming Stake at 3, his best season was as a 4-year-old in 1935, when he won the Saratoga and Hampton Cup Handicaps, finished second in the Empire City, American Legion, and Granite State Handicaps and third in the Yonkers, King Philip, and Capitol Handicaps and the Laurel Stakes.

Late in his 4-year-old season Vicar was sold to A. C. Compton. The horse raced for several more seasons, but he never recovered from a leg injury suffered at Santa Anita in 1936. Compton sold the horse to H. Guy Bedwell, who resold him to Mrs. Hutchinson in 1947.

Vicar had small crops in the stud, but among his runners were the good steeplechaser Glendower and the stakes-placed filly Black Banshee.

CALIFORNIA

Cool, Man

DEL MAR. On a blue-and-gold afternoon, with a cool breeze blowing in from the nearby Pacific, Del Mar opened its 21st season of racing before the largest week-day inaugural crowd in its history.

The fact that Los Angeles, 101 miles to the north, was baking in an "unusual" heat wave, probably had a great deal to do with the fact that the Del Mar opening lured a crowd of 10,077. The handle for the 9-race inaugural was $762,297, also a record for a week-day opening.

The picturesque track, freshly painted from top to bottom, never looked better. There was gold in the infield this season, sure enough — 4-foot high blocked letters painted a bright golden color that proclaimed that here was "Where The Turf Meets The Surf."

The infield grass course, started in 1956, was at last ready for use, and one of the crowning moments of opening day was the first race ever run over the turf course. Nine started in the event, which was open to $2,500 claimers, and except for the fact that Lost War, setting the pace, and Second Flash, which was second at the time, both lugged out badly on the first turn, there were no untoward incidents. *Encuesta, a mare imported from Argentina, was the surprise winner, paying $72, with Second Flash and *Palomar, an invader from Ireland, finishing in a dead heat for place. Like the grass course at Santa Anita, foreign-bred horses apparently will do well over Del Mar's turf course.

The grass course is 374 feet less than a mile, with a straightaway chute of an eighth of a mile running diagonally across the infield from the far turn to a point almost in front of the grandstand. The grass still was spotty here, and on the morning of the opening workmen were touching up the worst places with green paint. Chances are the chute will not be used this season.

The remainder of the course was in excellent condition, however. While it is not quite as lush as Santa Anita's turf course, it is serviceable, sporty, and will provide the races here with needed variety.

The old cliche about how class will tell was proven again by Conejo Ranch's

Honeys Gem in the day's feature, the $7,500 Inaugural Handicap at 6 furlongs. After *Sue III and Sweet June had dueled for the early lead, Honeys Gem turned on her full power, swept into command entering the final furlong, and drew away to win by more than a length in 1:09⅕.

She carried 120 pounds, while making racing secretary Barry Whitehead's handicapping look awfully good. The 4 top-weights — Honeys Gem (120), *Sue III (118), Sweet June (117) and Jenny De-Lieu (115) — finished in that order.

Big Day, Big Race

Del Mar's opening followed the close of Hollywood Park by 2 days. The Inglewood season bowed out on a Monday before a getaway throng of 41,932 that wagered $3,344,755. The big final day boosted Hollywood Park's total attendance for 55 days to 1,626,533, for a daily average of 29,573. The total pari-mutuel handle soared to $124,666,966, for a daily average of $2,266,672. By comparison, attendance was down 2.05 per cent, and wagering dropped 4.55 per cent from 1959, yet it was Hollywood Park's fourth-best season in attendance, and fifth-best in betting.

C. V. Whitney's Dotted Swiss wound up the meeting in a blaze of glory, coasting to an easy 3¾-length triumph in the $100,000-added Sunset Handicap. If anyone a few weeks before had dared write a piece of fiction based on Dotted Swiss' recent accomplishments, it would have been laughed off as too incredulous.

Dotted Swiss, only horse to win 5 races during the meeting, also was the only one to win 3 stakes; the only one to win 2 $100,000 events; the top money-winner with earnings of $194,350; and, of course, the "Horse of the Meeting," according to a poll of Turf writers. Dotted Swiss made the Whitney stable the leading money-winner with earnings of $282,062.

On the morning of the 1⅝-mile Sunset, *King's Marshall was withdrawn by his stable because the race looked too tough for a 3-year-old. Sun Colonel was the next to come out. He had twisted a shoe while out for a morning gallop, and about noon he was discovered to be slightly lame. Elobee Farm's Eddie Schmidt developed a neck infection that required medication, and under the 48-hour rule he had to be declared. Howard Keck's Bagdad then came down with a slight touch of colic, and had to be scratched.

That made Dotted Swiss' task all the easier in the Sunset. Eddie Burns, who had ridden the big son of Counterpoint to victory in the Gold Cup, found that his hardest job was in keeping Dotted Swiss from running over his rivals too early. Although Dotted Swiss fought continually for his head, Burns managed to keep him under double wraps until they went

20 LEADING SIRES

The following list of sires accounts for first money through July 27, except for late returns from a few tracks. Under the name of the sire is the name of his principal money earner. Superior figures indicate dead heats.

Sire	*Winners*	*Wins*	*Stakes Wnrs./Wins*	*First Money*
*NASRULLAH, 1940, by Nearco ..... Bald Eagle $224,230	39	77	6/14	$658,811
*ROYAL CHARGER, 1942, by Nearco.. Francis S. $141,612	24	53	9/18	481,257
*KHALED, 1943, by Hyperion..... Linmold $97,900	49	75[1]	5/8	431,116
*BALLYDAM, 1947, by Ballyogan..... Bally Ache $409,345	7	19	1/6	423,505
*TURN-TO, 1951, by *Royal Charger.... First Landing $200,775	19	36	2/6	348,113
DOUBLE JAY, 1944, by Balladier..... Bagdad $65,700	41	72	4/6	314,679
JOHNS JOY, 1946, by *Bull Dog..... John William $114,482	50	103	2/4	297,313
OLYMPIA, 1946, by *Heliopolis..... Talent Show $54,610	41	78[2]	5/7	278,267
*AMBIORIX, 1946, by Tourbillon..... Rash Statement $53,900	44	77	4/5	272,525
COUNTERPOINT, 1948, by Count Fleet.. Dotted Swiss $191,450	13	24	2/4	242,955
TOM FOOL, 1949, by Menow..... Tompion $111,010	15	34	2/3	217,065
BOLERO, 1946, by Eight Thirty..... Boston Baker $23,666	49	89[1]	4/4	214,563
CRAFTY ADMIRAL, 1948, by Fighting Fox..... Little Fitz $73,776	41	70[2]	2/4	211,190
DARK STAR, 1950, by *Royal Gem II.. Quiz Star $51,783	21	49	3/7	185,595
ROYAL COINAGE, 1952, by Eight Thirty Venetian Way $145,225	8	15	2/3	181,743
ROUGH'N TUMBLE, 1948, by Free For All..... Yes You Will $128,801	14	25	1/4	175,496
CITATION, 1945, by Bull Lea..... Silver Spoon $101,150	17	26	3/7	169,592
*PRINCEQUILLO, 1940, by Prince Rose Quill $35,362	29	42	3/3	166,982
KY. COLONEL, 1946, by Balladier..... Roman Colonel $51,275	33	64	2/4	164,620
SPY SONG, 1943, by Balladier..... Tingle $16,745	34	67	2/2	159,041

THE MOST WINNERS

*NIRGAL	51
JOHNS JOY	50
BOLERO	49
*KHALED	49
*ROYAL GEM II	45
*AMBIORIX	44
JET PILOT	43
CRAFTY ADMIRAL	41
DOUBLE JAY	41
MIGHTY STORY	41
OLYMPIA	41
REVOKED	41

THE MOST WINS

JOHNS JOY	103
BOLERO	89[1]
*NIRGAL	81[1]
MIGHTY STORY	81
OLYMPIA	78[2]
*ROYAL GEM II	78
*AMBIORIX	77
*NASRULLAH	77
JET PILOT	76
*KHALED	75[1]
DOUBLE JAY	72
I WILL	72
CRAFTY ADMIRAL	70[2]
SUN AGAIN	70[1]

into the far turn for the second time. Then he loosened his hold, and the big Whitney colt bounded into the lead. Six lengths on top at the head of the stretch, he coasted home to win in 2:40⅕. Nickel Boy paid for his trip west by getting second money of $20,000. *Turin was another 2 lengths away in third place.

ROBERT HEBERT

NEW JERSEY

Sculling and Racing

John B. Kelly Jr. this week was elected to succeed his father, the late John B. Kelly Sr., as a member of the board of directors of Atlantic City race track. Young Kelly is giving first thought, however, to the U. S. Olympic team, on which he will compete for the third time in the double sculls.

OBITUARY

Frank Sanders

Francis S. Sanders, 48-year-old trainer, was killed in the helicopter which fell and burned in the Chicago area the evening of July 28. He and 12 other persons were flying between Midway and O'Hare Fields when the accident occurred. Several other horsemen had planned on taking the same flight, but at the last moment had decided to drive. Mr. Sanders only a short time before had been in Lexington for the yearling sales.

A native of Chicago, Mr. Sanders was enrolled as a pre-medical student when the depression forced him out of school. He was a jockey early in his career, and later served in various capacities as a racing official. In 1952 he became associated with Freeman Keyers' Reverie Knoll Farm, and as chief trainer conditioned the stakes winners Romanita, Delnita, Smoke Screen, and Royal Sting. Since 1957 he had owned and operated Romanoaks Farm, Woodford County, Kentucky.

Mrs. Ray Ankenbauer

Mrs. Anne T. Ankenbauer, widow of the late Raymond Ankenbauer, died as the result of her fall from an upper-story window of the First National Bank building in Lexington on the morning of August 2. Coroner Chester Hager listed the death as a suicide.

The late Mr. Ankenbauer, a former restaurateur in Chicago, moved to Kentucky with his wife in 1944, and they lived at their Meadowbrook Farm in Woodford County, where they bred a few horses. Mrs. Ankenbauer had lived in a Lexington hotel since her husband's death on June 7, 1959, and the farm was sold about 7 months ago.

SALES

The Strength of 1959

Most of the buyers at the first 4 sessions were absent from their seats during the Wednesday afternoon and evening sessions which concluded the July yearling sales under the direction of the Breeders' Sales Company. The afternoon crowd made only a scatter through the Keeneland sales pavilion, and there were far more visitors than buyers in the evening. Auctioneers George Swinebroad and Tom Caldwell had to work long and patiently to bring some of the yearlings to an approximation of their apparent value, and sometimes they found only one buyer interested, whereas it takes at least 2 to make an auction.

Nevertheless, when the totals for the 1960 summer yearling sales were added, the strength of the market was still evident. The 303 yearlings which went through the ring had grossed $3,588,700, and the $11,844 average was an all-time record, surpassing by a margin of $57 the average of 1957, when the sale was restricted to the smallest number (235 head) in its history in a deliberate attempt to exclude the lower-priced stock.

The general impression of observers and bidders was that the market was the strongest ever encountered. That's what it was, "horse for horse," in the opinion of H. S. Finney, president of the Fasig-Tipton Company, who expected it to continue with as much strength during the sales at Saratoga August 8-12.

Insofar as figures could tell the story, however, the 1960 Keeneland sale varied only slightly from that of the previous year. The 1959 average of $11,664 was 21.3 per cent above that of 1958. In this year's auctions, with the same number going through the ring, the average was 1.5 per cent higher than in 1959.

In distribution of prices (Table I), the pattern of 1960 was almost a duplicate of that of the previous year. The one apparent difference was at the bottom of the scale; the floor was higher than ever. Only 4 yearlings sold for less than $3,000, and the maximum bid required to purchase the bottom 10 per cent of the offerings was $4,000, as compared with $3,500 in 1959, $3,000 in 1958. At higher levels the differences between 1959 and 1960 were virtually non-existent.

Most of the 1.5 per cent rise in the average was accounted for by an increase in the proportion of colts in the sale. There were 12 more colts sold in 1960 than in 1959, and 12 fewer fillies. The 179 colts averaged $13,432, a gain of 5.8 per cent over the 1959 figure; 124 fillies averaged $9,551, a decline of 8.1 per cent from the previous year. If the ratio of colts and fillies had remained the same as in 1959, and if the 1960 averages had applied, the average this year would have been about $11,690, only $26 higher than last year.

The market for fillies had not weakened. The 1959 average was abnormally high, 41 per cent above that of 1958, partly because of the larger number of females with exceptionally high credentials. The 1960 catalogue had fewer specimens of this kind.

As in 1959, the market appeared to have been supported more boldly than in earlier years because the buyers themselves came to the sales, instead of sending representativs with fixed limits on their bidding. Louis Wolfson, owner of Harbor View Farm, was absent (he was on a cruise with his family), and there were other absentee bidders, of course, but the principals were present in force until the last 2 sessions.

(Continued on page 424)

TABLE I. Showing the maximum price necessary to purchase a given percentage of the yearlings sold at the Keeneland summer sales in each of the last 3 years.

	1958	*1959*	*1960*
100%	$77,000	$80,000	$75,000
95%	28,000	32,000	33,500
90%	20,200	25,000	25,000
80%	13,000	16,000	16,000
70%	10,000	11,700	12,000
AVG.	*9,615*	*11,664*	*11,844*
60%	8,000	10,000	10,000
50%	7,000	8,000	8,000
40%	5,500	7,000	7,000
30%	4,500	5,500	5,700
20%	3,700	4,700	4,700
10%	3,000	3,500	4,000

TABLE II. Number and percentage of yearlings sold in given price range at Keeneland summer sales, 1943-59.

	$10,000 and up No. (%)	*$5,000-$9,900 No. (%)*	*$2,000-$4,900 No. (%)*	*Below $2,000 No. (%)*
1943	13 (4)	34 (11)	94 (30)	170 (55)
1944	53 (12)	93 (21)	198 (45)	93 (21)
1945	84 (21)	131 (32)	152 (38)	38 (9)
1946	150 (36)	129 (31)	133 (32)	3 (1)
1947	82 (19)	130 (30)	195 (45)	29 (7)
1948	75 (18)	116 (27)	178 (42)	56 (13)
1949	62 (16)	83 (21)	154 (39)	98 (25)
1950	60 (16)	111 (29)	179 (47)	31 (8)
1951	102 (26)	112 (29)	144 (37)	30 (8)
1952	81 (22)	134 (37)	141 (38)	11 (3)
1953	103 (34)	141 (47)	55 (18)	3 (1)
1954	122 (35)	125 (36)	95 (28)	2 (1)
1955	135 (39)	121 (35)	86 (25)	4 (1)
1956	111 (32)	124 (35)	112 (32)	3 (1)
1957	109 (46)	97 (41)	29 (12)	-- --
1958	111 (31)	125 (35)	116 (32)	5 (1)
1959	123 (41)	113 (37)	62 (20)	5 (2)
1960	123 (41)	118 (39)	61 (20)	1 (0.3)

HASTY HOUSE-SIRED YEARLINGS

at Saratoga

Four by HASTY ROAD

This year 3-year-old RUN FOR NURSE won the $40,000 Chicagoan Stakes and 3-Year-Old FOUR LANE has won the $25,000 Delaware Valley Stakes. Also, 2-year-old LADY GOLCONDA has won the $25,000 Miss Illinois Stakes this year. All in all, Hasty Road led all Freshman Sires in 1959 with 15 2-year-old winners of 28 races . . . has sired thus far five 2-year-old winners in 1960.

Four yearlings by Hasty Road will be sold at Saratoga Sales. We recommend your careful consideration.

Two by SEA O ERIN

-TOUGH AS IRON, GOOD AS GOLD

These yearlings are members of Sea O Erin's first crop. They're bred to be around for a long time. For, Sea O Erin won stakes in each of five consecutive seasons, was never fired . . . his legs are as tough as iron, and as any horseman knows, this streak of iron is as good as gold. Sea O Erin, by *Shannon II, won $407,259. He is out of *Chantress, by Hyperion, the dam of three superlative stakes winners: Sea O Erin, Gainsboro Girl, and Saggy.

At Saratoga this year, two yearlings by Sea O Erin will be sold. They will be worth your investigation.

Crown Crest

Mr. and Mrs. Howard Reineman
Russell Cave Pike Lexington, Ky.
Phone 5-1876

Hasty Road and Sea O Erin are property of Hasty House Farms

(Mr. and Mrs. A. E. Reuben)

RACING ABROAD

THE CONTINENT

German Leaders

PARIS. The most prominent prospects for classic honors in Germany this year, as indicated by the leaders in the free handicap of last year's 2-year-olds, were—

Kilos
82 †ANGELICA, Caran d'Ache—Angela Victoria, by Wahnfried.
81½ WESTORKAN, Orator—Wache, by Chilone.
80½ WIENER WALZER, Olymp—Walzerkoenigin, by Magnat.
80 ALARICH, Mangon—Alma Mater, by Ticino.
78 †ANKERETTE, Nearco—Anka, by *Athanasius.
†SANTA CRUZ, Caran d'Ache—Stammesart, by Alchimist.
77½ MOHIKANER, Val Drake—Muskatbluete, by Ticino.
†WINDE, Mamertus—Wicke, by Reinald.
76 †WACO, Caran d'Ache—Wallonin, by Orator.
75½ ARGO, Mangon—Allegra, by Magnat.

Among the 5 fillies (†) listed above, Angelica was the only one absent from the field for the one-mile Schwarzgold Rennen in May. The field did include, however, the sixth-ranked filly in the handicap, Barcelona (Neckar—Bachfuge, by Magnat), which made the pace until Santa Cruz took the lead to win by a margin of 4 lengths. Ankerette was third, half a length behind Barcelona, with Fuegung fourth and Waco fifth.

In the 9-furlong Nereide Rennen at Horst-Emscher, Santa Cruz did not run, and Barcelona scored an easy victory over Winde, Ankerette, Fuegung, and others. Winde then went to Vienna and easily won the 1½-mile Austrian Derby.

The 1¼-mile Preis der Diana, leading test of 3-year-old fillies in Germany, was run on June 5, when Winde was in Vienna. Santa Cruz triumphed again, waiting until the straight to make her run and defeating Ankerette by 2 lengths, with Barcelona third. It was the fourth time in the last 5 years for a filly to complete the Schwarzgold-Diana double.

Bred and owned by the Roettgen Stud, Santa Cruz is by Caran d'Ache (Zliten—Circignana, by Donatello II), sire of the Union Rennen winner Wettcoup and the Grosser Preis von Nordrhein-Westfalen winner Waldcanter. Her dam, Stammesart (Alchimist—Stammesfahne, by Flamboyant), already had produced Stani (by Nuvolari), winner of the Grosser Preis von Baden.

Best of the Colts

Of the 5 leading colts in the handicap, Mohikaner was the only one to miss the one-mile Henckel Rennen at Horst-Emscher late in May. Besides the top 4, there were 2 other colts at the start, Naretha (Buergermeister—Nugat, by Accord Parfait) and Thila's brother Thiggo (Magnat—Thilde, by Arjaman). In the one-mile Dr. Busch Memorial in April, Wiener Walzer had beaten Naretha by a head, 2 lengths in front of Santa Cruz, which led Alarich, Westorkan, and Argo. Afterwards, Westorkan had finished fifth to Mohikaner at 1⅛ miles at Cologne.

The Henckel Rennen repeated the result of the Dr. Busch Memorial. Wiener Walzer overtook Naretha in the final strides to beat him a head. Thiggo was third, 3 lengths away, in front of Alarich, Argo, and Westorkan.

Wiener Walzer, bred and owned by the Zoppenbroich Stud, is by Olymp (Arjaman—Olympiade, by Oleander), sire of the 1954 Union Rennen winner Blumenprinz and of Masetto, winner of the Deutsches St. Leger and G. P. von Nordrhein-Westfalen in 1955. His dam, Walzerkoenigin (Magnat—Amalaswintha, by *Athanasius), is from the family of the noted mare Wiener Maedel.

In the 1⅜-mile Union Rennen at Cologne June 12 there were 4 heads on the post at the finish, and the other 3 starters were close up. Mohikaner got the decision over Maximum (Asterios—Malta, by Allgaeu), Alarich, and Wicht, with Ares, Kaiseradler, and Waidmannsheil close behind them. Mohikaner, bred and owned by the Mydlinghoven Stud, is by the Prix Hocquart winner Val Drake out of the 1951 Schwarzgold Rennen winner Muskatbluete (Ticino—Meldung, by Periander).

Mohikaner did not start in the Deutsches Derby, run over 1½ miles at Hamburg July 3, but there were 14 runners, including the Roettgen Stud's filly Santa Cruz and 3 stablemates to assure a good pace for her benefit. One of these, Wicht, was in the lead when he ran off the course as they entered the straight. Ares succeeded to the lead, but fell when the Roessler Stud's Alarich was passing him, leaving Alarich to win by 2½ lengths. Kaiseradler (Nebelwerfer—Kaiserwuerde, by Bubbles) was second with a short head advantage over Wiener Walzer, which had encountered difficulties when Ares fell. Naretha was fourth, Maximum fifth, Santa Cruz far out of it.

Alarich is a son of Mangon (Gundomar—Mainkur, by Janus), winner of the Henckel Rennen and German Derby and twice winner of the G. P. von Nordrhein-Westfalen. His dam, Alma Mater (Ticino—Alex, by Louqsor), was second in the 1953 Union Rennen and Deutsches Derby and is a half-sister to the Preis der Diana winner Armgard.

The only 3-year-olds in the 1⅝-mile Grosser Preis von Nordrhein-Westfalen at Duesseldorf July 24 were Wicht, Waidmannsheil, and Santa Cruz. The filly made the pace, and again failed to stay, but her stablemate Wicht won by 1¾ lengths from the 1959 Henckel Rennen winner Waidmann (Neckar—Waldrun, by Alchimist). Third was Waidmann's half-brother Weidmannsheil (by Asterios), a head better than the 5-year-old Pfalzteufel. Last of all was the 1959 German Derby winner Uomo. The result of this test suggested that the 3-year-olds were better than the older horses.

Like Santa Cruz, Wicht is a son of Caran d'Ache. His dam, Wappenau (Abendfrieden—Waffenart, by Alchimist), is a granddaughter of Winnica, dam of the noted stallion Wahnfried.

JEAN ROMANET

AUSTRALIA

"In Light" at 141

SYDNEY. Champion Tulloch has been "invited" to run in this year's Centenary £25,000 Melbourne Cup at Flemington first Tuesday in November. To the delight of his owner and trainer, the VRC handicapper top-weighted him with a mere 141 pounds. Owner E. A. Haley anticipated that under our system of handicapping Tulloch would be asked to carry 144, and he is delighted that the champ has not been weighted out of the race.

In a phone talk from America, trainer T. J. Smith expressed his pleasure, and could see no reason for failure. He stated also that crack jockey George Moore, who has been riding in France and England with great success, hopes to be back home in time to ride Tulloch in the Cup.

Those big-hearted fellows, the bookmakers, are quoting Tulloch at less than a double figure, despite the fact that the race is about 5 months off, and horse-players are falling over themselves to take the quote.

No horse has carried more than 140 pounds to win the Cup since the one and only Carbine scored with 145 in 1890. Five years later he went to England to the Duke of Portland's stud in Nottinghamshire. Just 40 years ago the game little Poitrel won the Melbourne marathon with 140.

Only once in his career has Tulloch started in a handicap. That was the Caulfield Cup, and as a 3-year-old Tulloch had no difficulty in scoring. Since his return to racing after 2 years' illness, Tulloch has gone to the post 5 times in weight-for-age races and has won them all. He will be 6 when the Cup is run.

Trainer Smith has a strong Cup hand. In addition to the champion, he has Grand Garry, winner of the Sydney Cup; Travel Boy, winner of the VRC Derby; and a good English horse Decoy, which got in the race with 110 pounds.

JACK BRIDGES

To The List Of Outstanding "Freshmen" Sire Leaders Of Recent Years — HASTY ROAD *TURN-TO JOHNS JOY

add Cyclotron

America's Leading "Freshman" Sire of 1960

SIRE OF 10 2-YEAR-OLD WINNERS – WINNERS OF 12 RACES

CYCLOTRON is lengths ahead in number of wins and number of winners among all first-year-sires. He not only has joined a distinguished group of "freshmen" sires — sires that have continued to develop into even greater successes — but is running ahead of them at the same time of the year. His last two winners were at Aqueduct.

But why not? Cyclotron was a brilliant race horse at distances from six to 1¼ miles. By Pensive, a son of Hyperion, he is out of the stakes winner Little Risk, sister to the champion 2-year-old filly Beaugay, half-sister to Sky Larking, the champion 2-year-old of his year at the time of his death at Saratoga, etc.

Bay horse, by Pensive—Little Risk, by Stimulus

1961 Fee $1,000 Live Foal

Some seasons are still available for 1961

Applications now being accepted

CATESBY W. CLAY'S

RUNNYMEDE FARM

Carroll Tichenor, Manager. On U. S. 27, three miles north of Paris, Kentucky. Phone 978.

STAKES AND HORSES

The On and the Off

BROOKLYN HANDICAP, Aqueduct, July 30, $100,000 added, 3-year-olds and upward, 1¼ miles. Time 2:03, track sloppy. Stakes division, $70,010, $21,880, $10,940, $5,470.

ON-AND-ON, 118, c., 4, *Nasrullah—Two Lea, by Bull Lea (Calumet Farm) ---------- 1
GREEK STAR, 110, h., 5, Heather Broom—Silver Queen, by War Admiral (S. M. Barton) ------ 2
WALTZ, 113, g., 4, *Turn-to—Harmonica, by Snark (W. A. Hanger) ---------- 3

Margins: head; 2; 1¼. Others, Bald Eagle 130, Sword Dancer 127, First Landing 123, Manassa Mauler 115. Winner: Calumet Farm, breeder; H. A. Jones, trainer; Ismael Valenzuela, jockey.

Age	Starts	1st	2nd	3rd	Earned
2	2	0	1	0	$ 785
3(S)	22	6	7	2	101,088
4(S)	12	5	2	1	241,570
Totals	36	11	10	3	$343,443

Trainer H. A. (Jimmy) Jones remained in Chicago to saddle Beau Prince for the Arlington Futurity, kept Steve Brooks there to ride him, and sent On-and-On to New York in the care of Freeman McMillan, Citation's former exercise rider. With the track sloppy for the Brooklyn Handicap, On-and-On turned in an excellent performance to win by a head, while Bald Eagle, Sword Dancer, and First Landing, the most prominent older horses in the East, were unplaced.

On-and-On raced in third place, behind Greek Star and Waltz, into the stretch. He moved up on the outside near the eighth-pole and caught the pacemaker in the final strides. Waltz, whose apprentice rider had lost his whip at the start, finished third, 2 lengths farther back. The crowd had waited in vain for challenges from Bald Eagle, Sword Dancer, and First Landing, whose riders offered no excuses. Next-to-last choice in the betting, the winner paid $32.20.

This year On-and-On won the Orange Bowl Handicap, the Tropical Park Handicap in new record time, and the McLennan Handicap, beating Bald Eagle. He was then second to Bald Eagle in the Widener Handicap and third to Bald Eagle and *Amerigo in the Gulfstream Park Handicap. In Maryland he was fourth in the John B. Campbell Handicap and was beaten a head by First Landing in the Laurel Maturity. In Chicago after going unplaced in the Clang and Citation Handicaps, he won the Arch Ward Memorial on July 9. In his last race before the Brooklyn Handicap he was unplaced in the Monmouth Handicap. Pedigree and family notes were in *The Blood-Horse* of January 9, page 63.

Quill by 9 Lengths

DELAWARE HANDICAP, Delaware Park, July 30, $100,000 added, 3-year-olds and upward, fillies and mares, 1¼ miles. Time 2:02⅘, track sloppy. Stakes division, $94,750, $20,000, $10,000, $5,000.

QUILL, 125, f., 4, *Princequillo—Quick Touch, by Count Fleet (Reginald N. Webster) ---- 1
ROYAL NATIVE, 129, f., 4, *Royal Charger—Native Gal, by *Sir Gallahad III (W. B. MacDonald Jr.) ---------- 2
GEECHEE LOU, 110, f., 4, Noble Hero—Flo Sague, by *Saguenay II (L. Krakower) ---------- 3

Margins: 9; 1¼; ¾. Others, Indian Maid 117, Shirley Jones 113, Sunset Glow 114, Tempted 125, Chistosa 110. Winner: Reginald N. Webster, breeder; Lucien Laurin, trainer, Robert Ussery jockey.

QUILL'S RACING RECORD

Age	Starts	1st	2nd	3rd	Earned
2(S)	8	6	0	2	$144,692
3(S)	5	2	1	0	74,952
4(S)	6	4	2	0	147,282
Totals	19	12	3	2	$366,926

The last time Quill and Royal Native had met, in the 1 1/16-mile Molly Pitcher Handicap on July 9 at Monmouth Park, Royal Native gave her smaller adversary 5 pounds and beat her by 4 lengths. Both fillies already had designs on Delaware Park's $100,000-added Delaware Handicap, for which Royal Native was tentatively assigned 129 pounds and Quill 122.

Quill's schedule also included the 1 1/16-mile New Castle Stakes, a week before the big handicap, and although victory in this race would add 3 pounds to her assignment for the handicap, trainer Lucien Laurin felt that the race would more than compensate for the additional weight. Royal Native's management was unwilling to risk the penalty, and Quill won from Indian Maid and Tempted, setting the stage for another bout with Royal Native a week later.

The night before the race, hurricane winds swept the Eastern seaboard, drenching the Delaware Park track. Eight fillies and mares turned out for the rich handicap, and Royal Native was made a 9-to-10 favorite. Tempted, third to stablemate Endine in the 1959 renewal, was second choice at 5 to 1, and Quill was nearly 6 to 1.

Tempted broke into an early lead, and in the first half-mile put 5 lengths between her and Indian Maid. Royal Native and Quill, third and fourth, began their move approaching the far turn, and at the quarter-pole Quill had a daylight lead. She led by 5 lengths at the eighth-pole, 9 at the wire. Royal Native beat the stretch-running Geechee Lou by 1¼ lengths. Quill's time on a

NEWCOMERS

The following 2-year-olds broke their maidens last week. The list is complete except for late returns from a few tracks. In parenthesis are the number of registered foals for the sire and the number of his 2-year-old winners. The dagger (†) indicates a filly; the dot (●) indicates the first winner from the sire's first crop.

Sire—Dam: Winner.

●*Acramitis—Kroesette: †Acrosette (15-1) Rkm.
Admirals Mate—Caralita: †Acme Gal (2-1) F.E.
Afton Creek—Burgoo Dream: †Afton's Dream (3-3) RD.
Andys Glory—Lusty Tidbit: Lusty Andy (8-2) Rkm.
*Ardan—Jo Ballet: †Newport Madam (14-2) RD.
*Ballydam—Busy Squaw: †Busy Ball (8-2) Ran.
Bolero—Peribrook: †Bolero Brook (29-8) Det.
*Brecon Beacons—Little Robin: Snug Harbor (12-3) Aqu.
Can't Trust—Lady Hostess: Race Extra (6-1) AP.
Chop Chop—Jaquita: †Chopita (24-4) F.E.
Cyclotron—Vashti †Cycle (22-9) Aqu.
Cyclotron—Bright Bones: †Cook House (22-10) Aqu.
*Daumier—Loquacious: Loquax (16-3) RD.
Easy Mon—Sanoj: Clocked (13-2) AP.
Education—Miss Larkspur: Kowtow (20-4) AP.
First Fiddle—Just Tourist: †Concert Tour (13-3) Mth.
Fleeting Star—Colleen K.: Fleet Sailor (12-3) Mth.
Greek Ship—Run A Risk: Hi Greco (13-2) Rhm.
Hawley—Valdina Spy: Val Hawley (4-1) Det.
Helioptic—Sistayr: Spartanayr (14-3) Ran.
Helioscope—Floating: Raft (27-6) Aqu.
●Henry Jewel—High Hopes: Georgie P. (3-1) AP.
Imbros—Tumbling: Golden Cal (22-5) Aqu.
*Menetrier—Niagara Lass: Ferncliff (15-3) F.E.
More Sun—*Pluie d'Or II: †Adust (25-4) Del.
Mr. Trouble—Sofarsogood: Scattergood (14-3) Aqu.
*My Babu—Miss Olympia: Crozier (26-5) AP.
Nashua—Sue Pat: †Nassue (19-5) Mth.
*Nasrullah—Gay Darling: Stev-Rullah (28-3) Aqu.
Native Dancer—Raise You: †My Sister Kate (27-8) Aqu.
Olympia—Lillal: Salamander (21-10) Mth.
On Trust—Condamion: †Pride o' Charing (10-1) Rkm.
Papa Redbird—Aminta: †Papa's Mint (12-3) Ran.
Pet Bully—Heart's Kin: Bully Heart (24-9) Det.
Piet—Saddle Saga: †Sad (11-3) Mth.
Polynesian—Athenia: Polyander (28-5) Del.
*Priam II—Bride Cake: †Pippin Run (12-2) Del.
Princely Gift—Toute Facon: *Frankincense (6-1) Del.
Rejected—Blue Fin: Draper (26-4) Del.
Revoked—Royal Heritage: †Revoked's Jewel (26-7) AP.
Roman Bout—Roanalda: †Sheila's Sleeper (21-3) F.E.
*Royal Gem II—Blue Violin: †Clean Hands (26-8) Aqu.
●*Serialslipper—Fermata: Gironda (3-1) Dmr.
Sky Ship—Royaldina: †Twinkle Dot (9-1) Del.
*Stella Aurata—Flying Polly: Arc Light (13-7) Mth.
*Tennyson II—Lady Alsab: Alfred's Heir (6-2) Mth.
Turk's Delight—American Lady: More Ability (21-1) Hol.
Uncle Mitlie—Lady Satan: †Nancy R. (4-1) Mth.

EARLIER WINNERS

Afton Creek—Miss Spotty: †Princess Afton (3-2) Cka.
American Glory—Rare Beauty: †Rare Daisy (8-1) Wat.
Berseem—La Grande: Grande Berseem (18-6) Hol.
Col. Teddy—Leher: †Yell Baby (1-1) Cka.
Destrer—Miss Bird: Destrer Lad (3-1) Edm.
Duke's Lea—Gay Judy: †Belle Clair (13-2) Cka.
*Espalier—Killadream: Kenny K. (7-1) Edm.
*Espalier—Gala Gift: †Family Court (7-2) Edm.
*Esprit de France—B Fast: †Miss B. Fast (8-1) Edm.
Flak—Elgin Queen: More Flak (3-1) Edm.
Heelfly—Sierra Breeze: †She'll Breeze (8-2) Cka.
●Lord Baltimore or Huzzah—New Years Nite: Hussah New (3-1) Edm.
In Suspense—Esclandre: Extort (7-1) Cka.
*Jai Hind—May Sing: Arrebato (11-7) Wat.
Ky. Lea—Sweet Runner: Langley Prince (10-2) EP.
*Knockmealdown—French Tower: Roc-an-Noc (4-1) EP.
Love Sonnet—Air Goods: Road Home (6-1) Wat.
*Magic Slipper II—Chall Reward: †Reward's Slipper (10-2) Cka.
Mr. Music—Three O Three: Black Balladier (21-8) EP.
Mr. Tuck—Moon Bid: Bardwell (3-1) Cka.
*Nahar II—Red Goddess: Greg Yates (16-2) Edm.
Prop—Spiked: Eye Jay Jr. (1-1) Cka.
●Queen's Own—Adaria S.: †Queen's Aria (5-1) F.E.
Sickle Hash—Patricia Pal: †Honey Hash (5-1) Edm.
*Sun God III—Charlotterusse: Petit Four (6-1) Ceg.
*Thirteen of Diamonds—Your Guess: Your Diamond (5-1) Ceg.
*Thirteen of Diamonds—*Red Deer: †Lucky Gem (5-2) Ceg.
War Rings—Age of Flight: Ring Flight (5-2) EP.

BURTON D. CHAIT *Saratoga Yearlings*

WEDNESDAY AUGUST 10

*ROYAL CHARGER #101

HALF-BROTHER TO 1960 STAKES WINNER BRUSH FIRE

Gr. c. by *ROYAL CHARGER—LIP ROUGE, by *Mahmoud
Half-brother to Brush Fire, winner 1960 Select and Gravesend Handicaps, and to winner Lord Mike. Out of *Mahmoud mare from War Admiral's sister.

ALSO:

Br. c. by *ARCTIC PRINCE—NAVY LASS, by War Admiral—#110
Out of young War Admiral mare, a daughter of good winner First Gun, a half-sister to stakes winner Dawn Play.

Ch. c. by LORD PUTNAM—JUNIOR LEAGUER, by Shut Out—#153
By sire of 1960 stakes winners Brush Fire and Thirteen Grand, out of good producing half-sister to stakes winners.

Ch. c. by *BALLYDAM—LEA MARY, by Bull Lea—#100
By the sire of the brilliant Bally Ache and out of winner and dam of three winners.

B. c. by *SOLAR SLIPPER—BETTYS ALIBI, by *Alibhai—#135
*Out of winning-producing *Alibhai mare, a half-sister to the stakes winner War Special.*

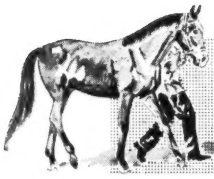

INQUIRIES TO:

TIDE-OVER FARM

YEARLINGS MAY BE SEEN IN BARN 2

(Mrs. Look Anderson) Parkers Mill Road, Lexington, Kentucky 6-2670 or 4-5639

Maine C

BUSY BUSHER

Busy Busher, ch. m., 1954, by Mr. Busher—Balanza, by Equipoise. Half-sister to stakes placed Admirals Pride, stakes placed Mr. Rabbit, and to Park Avenue, the dam of $164,254 stakes winner Park Dandy. Barren. Busy Busher's first foal is a 2-y-o this year.

***CASMIRI**

***Casmiri, b. m., 1952, by Nimbus—Kashmir Sapphire, by Admiral's Walk.** *Casmiri's first foal is a winner at two and three, 1960. *Casmiri is out of a producing half-sister to stakes winners Brianboru and Gorm Anna. Family of undefeated Tiffin. In foal to Jet Jewel.

COPPER PRINCESS

Copper Princess, b. m., 1957, by *Princequillo—Copper Hill, by Case Ace. Sister to Neshanic and half-sister to four other winners including stakes placed Cedar Hill. Copper Hill is a half-sister to stakes winner South Point. In foal to Jet's Date.

EVENING THRILL

Evening Thrill, b. m., 1947, by Bull Lea—Decolte, by *St. Germans. Dam of three winners from four foals to race including Royal Victor (6 wins), and Aces Even (9 wins). Half-sister to stakes placed Springside from the female family of famed Sweetheart. In foal to War Jeep.

GENTLE HEART

Gentle Heart, b. m., 1954, by The Poet—Sweet Overa, by Blue Larkspur. Half-sister to Prioress Stakes winner Royal Lark and out of a half-sister to C.C.A. Oaks winner Willamette, stakes placed War Union and to the dam of stakes winner Count Chic. In foal to Great Host.

SOLD

***GOLDEN NYMPH**

***Golden Nymph, ch. m., 1957, by Nimbus—Golden Markeran, by Tehran.** Second foal from Golden Markeran, winner of the Selsey Stakes in England and half-sister to stakes winner Golden Nimbus, the dam of 1960 stakes winner *Persian Gold. In foal to Black Metal.

SOLD

JET MAYA

Jet Maya, ch. m., 1950, by Jet Pilot—Dungene, by Sun Teddy. Jet Maya's first foal is a winner, her second has not started to date. Dungene is a producing half-sister to stakes placed Jet Lady, stakes placed Brother Butch. Family of Oaks winner Challe Anne. In foal to Mr. Busher.

PRINCESS JEEP

Princess Jeep, ch. m., 1950, by War Jeep—*Model Flight, by Donatello II. Dam of two winners from three foals of racing age. Princess Jeep is out of a producing half-sister to stakes winners Reynard Volant, Sunday Express, and Don du Ciel. In foal to Jet's Date.

SOLD

8

BROODMARES
7 IN FOAL

Maine Chance

Chance Private Sale

16 YEARLINGS INCLUDING:

A COLT OUT OF RANCOCAS, COLLEEN, POLLY DRUMMOND WINNER INCIDENTALLY
A COLT OUT OF A STAKES WINNING FULL SISTER TO GUN SHOT
A COLT OUT OF NELL GWYN STAKES WINNER *PAGAN WORSHIP
A FILLY OUT OF KENTUCKY OAKS WINNER FASCINATOR

10 COLTS

Ch. c. by Ace Admiral—Dew at Dawn, by Pensive. Brother to First Watch (11 wins) and half-brother to winners Busherette and Pegs Lady Ross. Out of a half-sister to $100,000 winner Travertine and Astoria Stakes winner Scansion. SOLD

Ch. c. by Jet Jewel—Busy Busher, by Mr. Busher. Second foal from a young half-sister to stakes placed Admirals Pride, stakes placed Mr. Rabbit, and to the dam of $100,000 winner Park Dandy. Third dam is stakes winner Manta.

Ro. c. by Jet Pilot—Incidentally, by Mr. Busher. Out of the young stakes winner Incidentally, winner Rancocas, Polly Drummond, Colleen Stakes, placed in the Schuylerville, Prioress Stakes. Family of El Chico, Greek Star, Misty Morn, etc.

B. c. by Mr. Busher—Jet Fanfare, by Jet Pilot. Out of a young half-sister to champion 2-year-old Lord Boswell, Pollyanna Stakes winner War Fan, and Polly Drummond Stakes winner Fantine Busher. Family of Jean Valjean, Grand Slam, Fabius, etc.

Ch. c. by Jet Pilot—Bush Baby, by Mr. Busher. Second foal from Bush Baby and brother to Larry's Man, winner at 2, 1960. Out of a sister to Lord Busher from the family of stakes winners Honey Hill, Callander, Prasty, Dicimedes, Brodick Bay, etc. SOLD

Ch. c. by Gun Shot—Bush Pilot, by Jet Pilot. Third foal from Bush Pilot and a half-brother to Top Hat, winner at two, 1960. Out of a young daughter of "Horse-of-the-Year" Busher, the dam of brilliant Jet Action. A great female family.

Ch. c. by Mr. Busher—*Hypera, by Hyperion. Out of the young stakes winner *Hypera, winner White Rose S., placed Princess Royal, Nassau, Blue Seal, Sandwich Stakes, and a full sister to the brilliant Gun Shot. Family of *Chantress.

B. c. by *Arctic Prince—Gay Busher, by Mr. Busher. Out of the young Gay Busher, a half-sister to the dam of stakes winner Beau Pilot and out of the great Beaugay, champion 2-year-old filly of her year. Third dam is the grand Risk.

Ch. c. by Pocket Ruler—*Pagan Worship, by Hyperion. Half-brother to the good winners Busher's Idol and Hudson Kid, out of *Pagan Worship, winner Nell Gwyn Stakes at two in England. SOLD

Ch. c. by Polynesian—Miss Busher, by *Alibhai. Half-brother to winner Jet's Alibi and out of a sister to Popularity (dam of stakes winner Top Charger), and half-sister to Jet Action ($308,225). The second dam is the all-time great Busher.

6 FILLIES

Ch. f. by Mr. Busher—Jet's Beauty, by Jet Pilot. Half-sister to Full Command (winner at 3, 1960). Out of a sister to the dam of stakes winner Sonia Maria. Family of Level Best, Level Lea, O'Alison, Guard Ship, Countess Fleet, Price Level, etc.

Ch. f. by Jet Jewel—Apollodora, by *Heliopolis. Out of a half-sister to stakes winner Flor de Fuego, and to the dams of stakes winners Fort Salonga, Federal Hill ($212,577), and Casting. Family of Sheilas Reward, Mystery Lady, Tribe, etc.

B. f. by Jet Jewel—Fascinator, by War Jeep. Second foal from Fascinator and half-sister to Jet's Pride (winner at 2, 1959). Fascinator won the Kentucky Oaks, Columbiana Handicap, Margate Handicap, and placed in three other stakes.

B. f. by War Jeep—Model Beauty, by *Blenheim II. Full sister to Colleen S. winner Late Model, to the dam of champion Jewel's Reward and stakes winner Lord Jeep, and half-sister to stakes winner Beauguerre and stakes placed Model Ace.

B. f. by Jet Action—*Whirling Rustom, by Tourbillon. Half-sister to winners Rustomway (in England), Silver Lightning, and Sweet Lady. Second dam is a half-sister to stakes winners *Masala, *Rustom Sirdar (sire), from the family of Rustom Pasha.

Ch. f. by Ace Admiral—*Casmiri, by Nimbus. The second foal from the young *Casmiri and a half-sister to Catch Me, winner at 2 and 3, 1960. The second dam is a half-sister to stakes winners Brianboru and Gorm Anna. SOLD

Farm

James Lockwood, Manager
Newtown Pike, Lexington, Ky.
P. O. Box 988 Phone 5-0110

sloppy track was 2:02⅘. Tempted did the first 6 furlongs in 1:10⅗, and Quill's time for the mile was 1:36⅘.

Besides her success in the New Castle and her second in the Molly Pitcher, Quill had been second to Royal Native in the Top Flight Handicap, the second start of her 1960 campaign. Pedigree and family particulars were in *The Blood-Horse* of July 30, page 354.

Prairie State Debs

MISS ILLINOIS STAKES, Arlington Park, July 27, $25,000 added, 2-year-old fillies foaled in Illinois, 6 furlongs. Time 1:15⅘, track good. Stakes division, $21,595, $5,000, $2,500, $1,250.

LADY GOLCONDA, 113 (Mrs. Harry Trotsek) ---- 1
ROYAL BAY, 113, *Royal Gem II—Mirimichi, by Dogat (H. Trimble) ---- 2
DYNA-DEE, 110, The Dude—Princess W., by Sir Mill (H. D. Denson) ---- 3

Margins: 1½; ¾; ¾. Others, Fiedlia 110, Dressy One 110, Lollie D. 111, Propel 113, Kinnikinnick 113, Anti-Social 113, Catalogue 113, Roman Squaw 110, Philodendron 112, Our Ida 110, Lorrigan 112, Hel-n-Jake 113. Entries: Fidelia and Lollie D. (Mikel Farm); Propel and Lorrigan (W. J. Schmidt). Winning jockey, Kenneth Church.

Lady Golconda, starting from the 14th stall in the restricted Miss Illinois Stakes, broke on the lead, then dropped back to fourth place as the favored Kinnikinnick went ahead. Entering the stretch, Dressy One took the advantage, but Lady Golconda caught her in the final sixteenth and won by 1½ lengths. Second choice, she paid $9.80. In second place was Royal Bay, owned by Harold Trimble, a partner with W. J. Schmidt in the Arlington Lassie winner Colfax Maid. Schmidt's 2-horse entry was unplaced. The time was 1:15⅘ over a track rated good. On a slow track in the second race older horses running for claiming prices of $4,000 to $4,500 ran the same distance 2 seconds faster.

The winner was bred by Harry Trotsek's Southern Illinois Stud, Golconda, Ill. She won her third start, on June 28, and was second in her last race before the Miss Illinois Stakes.

Lady Golconda was the second foal of Girlea, which the Trotseks bought from Calumet Farm and raced in 1951. She is the third stakes winner this year by Hasty Road, which Trotsek trained for Hasty House Farms until the horse was sent to stud at Crown Crest Farm, Lexington.

LADY GOLCONDA, br. f., 1958

Roman	*Sir Gallahad III	*Teddy
		Plucky Liege
	*Buckup	Buchan
HASTY ROAD, b., 1951		Look Up
Traffic Court	Discovery	Display
		Ariadne
	Traffic	Broomstick
		*Traverse
Bull Lea	*Bull Dog	*Teddy
		Plucky Liege
	Rose Leaves	Spearmint
GIRLEA, b., 1951		Concertina
Whirling Girl	Whirlaway	*Blenheim II
		Dustwhirl
	Nellie Flag	American Flag
		Nellie Morse

Southern Illinois Stud, breeder; Mrs. Harry Trotsek, owner; Harry Trotsek, trainer. Family No. 9.

Age	Starts	1st	2nd	3rd	Earned
2(S)	5	2	2	0	$ 24,805

GIRLEA. 1, 5, 0, $230, .08. 2 foals:
57 DOC. SCHAEFFER (Oil Capitol). 2 wins at 2.
58 LADY GOLCONDA (Hasty Road). Stakes 1960.

WHIRLING GIRL. 5 wins 2-3. 6 other foals:
JOVIAL JOVE. 8 wins 2-5, $111,693. Breeders' Futurity (Keeneland), Wilson H., Armed H. 2nd Kentucky Jockey Club S., Toboggan H., Wilmington H., Phoenix H. 3rd Domino S., Warren Wright Memorial S.
FIRST CABIN. 3 wins at 2. 2nd Hutcheson S., Fountain of Youth H. 3rd Florida Derby, Joliet S. Sire.
Other winners: PROSPECTIN, GYRATION, HESTIA.
RIDEABOUT. Unraced.

Paid in Full

LAKES AND FLOWERS HANDICAP, Hollywood Park, July 21, $20,000 added, 3-year-olds and upward, 6 furlongs. Time 1:09⅗, track fast. Stakes division, $12,550, $4,000, $3,000, $2,000.

ALIWAR, 119, h., 5 (W L Ranch) ---- 1
*OLE FOLS, 120, c., 4, *Tudor Minstrel—Game of Chance, by Big Game (Neil S. McCarthy) -- 2
*LIBERAL LADY, 118, m., 5, Abernant—Fair Freedom, by Fair Trial (Mrs. Tilyon Christopher) ---- 3

Margins: 2; neck; nose. Others, Golden Notes 124, Little Moon 110, How Now 115. Winning jockey, William Shoemaker.

In the dispersal of the racing and breeding stock of the late Harry M. Warner, at Pomona on January 5, 1959, the highest price was the $42,000 paid for Aliwar by James Garibaldi, a trucking contractor of Maywood, Calif. Highest price among the broodmares was the $40,000 that Kerr Stables gave for Aliwar's dam, in foal to *Alibhai. Aliwar's half-brother by Nashua brought the top price among the yearlings, going for $32,000 to Louis Wolfson's Harbor View Farm.

ALIWAR, ch. h., 1955

Hyperion	Gainsborough	Bayardo
		*Rosedrop
	Selene	Chaucer
*ALIBHAI, ch., 1938		Serenissima
Teresina	Tracery	*Rock Sand
		*Topiary
	Blue Tit	Wildfowler
		Petit Bleu
War Admiral	Man o' War	Fair Play
		Mahubah
	Brushup	Sweep
ADMIRAL'S LARK, b., 1949		Annette K.
Bluelarks	Blue Larkspur	Black Servant
		Blossom Time
	*Frizeur	*Sweeper
		Frizette

W L Ranch, breeder; James Garibaldi, owner; J. Jordan, trainer. Family No. 13.

Age	Starts	1st	2nd	3rd	Earned
2	8	2	4	0	$ 10,850
3(S)	13	4	5	1	59,600
4	12	2	3	1	16,475
5(S)	6	3	2	0	30,175
Totals	39	11	14	2	$117,100

ADMIRAL'S LARK. 2, 6, 0, $2,125, .40. 4 foals:
55 ALIWAR (*Alibhai). Stakes 1960.
56 ADALARK (*Ardan). Unraced.
57 TOM'S FOOL (Tom Fool). 1 win at 3.
58 JOHNASARK (Nashua). Placed.

BLUELARKS. 1 win at 3. 8 other foals:
BLUE AGENT. 3 wins 2-3, 22 wins 5-10. 3rd Independence Day H.
Other winners: LARK'S AGENT, LITA'S AGENT (pr.), BENNY'S AGENT, CAPT. LARK.
STRIKING BLUE. Placed at 2, 3.
BLUE BEAU. Unraced.
CHICLE LARKS. Unplaced.

Aliwar at 2 finished second in divisions of the Salinas Stakes and Berkley Handicap, and in the Los Feliz Stakes, and at 3 he won the San Miguel Stakes, finished second in the San Felipe and El Dorado Handicaps and Debonair Stakes, third in the Santa Anita Derby. This year he was second to *Liberal Lady in the Hollywood Express Handicap and to Golden Notes in the Coronado Handicap.

Fourth choice among the 6 runners in the Lakes and Flowers Handicap, Aliwar forced the pace of *Liberal Lady for the first quarter, was carried wide on the turn, but took the lead high in the stretch and drew away to win easily.

Kerr Stable's Admiral's Lark dropped a Hill Prince filly at Daniel W. Scott II's farm near Lexington on March 27, exactly a year after producing a full brother to Aliwar. The mare was covered this year by *Princequillo. Aliwar was the third stakes winner this year by *Alibhai, which died at Spendthrift Farm, Lexington, on June 9.

Hot

GRAVESEND HANDICAP, Aqueduct, July 27, $25,000 added, 3-year-olds and upward, 6 furlongs. Time 1:09⅗, track fast. Stakes division, $17,867, $5,590, $2,795, $1,397.

BRUSH FIRE, 118, c., 3, Lord Putnam—Lip Rouge, by *Mahmoud (Charter Oak Stable) -- 1
VENDETTA, g., 4, Tuscany—Bright Fate, by Grand Admiral (Mrs. W. F. Wickes Jr.) ---- 2
RICK CITY, 126, g., 4, *Windy City II—Ricky's Mom, by Okapi (Clermont Stable) ---- 3

Margins: 2½; ½; nose. Others, Tick Tock 118, Outgiving 113, Besomer 118, Rare Rice 118. Winner: Burton D. Chait, breeder; S. Rutchick, trainer; Robert Ussery, jockey.

BRUSH FIRE'S RACING RECORD

Age	Starts	1st	2nd	3rd	Earned
2	3	1	2	0	$ 5,400
3(S)	9	6	0	3	57,041
Totals	12	7	2	3	$ 62,441

Of the 24 nominees for the Gravesend Handicap, 7 started, and Brush Fire, the only 3-year-old in the field, was an 11-to-10 favorite. He took the lead soon after the break, opened a 4-length margin, and was eased through the final sixteenth, winning easily. The fractional times were :22 and :44⅘, and the final time, 1:09⅗, was one-fifth of a second slower than the track record.

Brush Fire had won the Select Handicap and 4 other races this year, besides finishing third in the Delaware Valley and Suffolk Downs Stakes and the Saranac Handicap.

Brush Fire was bought for $8,000 by Mrs. Josephine Greer (partner with Mrs. Freda Ellis in the ownership of Charter Oak Stable) at the 1958 Saratoga sales. The consignor was Burton D. Chait, who will offer Brush Fire's half-brother by *Royal Charger at the Saratoga auctions this year. Pedigree and family notes were in *The Blood-Horse* of June 18, page 1135.

Apatintheslop

SORORITY STAKES, Monmouth Park, July 30, $50,000 added, 2-year-old fillies, 6 furlongs. Time 1:11⅗, track sloppy. Stakes division, $67,890, $23,025, $11,512, $5,756.

APATONTHEBACK, Olympia—Delta Queen, by Bull Lea (Mrs. Ada L. Rice) ---- 1
PRINCESS LEEYAN, Bergeruk—Lady Cowboy, by *Saint Andrew (I. J. Cowan) ---- 2
HONEY DEAR, Counterpoint—Miss Thrill, by Bull Lea (C. V. Whitney) ---- 3

Margins: ½; 1½; 2½. Others, Rose, Good Move, My Portrait, Little Tumbler, Glad, Bright Holly, Dream On, Zonah, Smashing Gail, Prominent Lady. Entry: My Portrait and Bright Holly (Fred

THE ONLY *PRINCEQUILLOs AT SARATOGA

ARE OFFERED

THURSDAY • AUG. 11

BY

(WHITNEY STONE) (D. FARLEY COX, JR.)

MORVEN STUD AND MORVEN STUD & EGERN FARM

*PRINCEQUILLO—LEADING SIRE IN U. S. 1957 and 1958 LED IN FIRST MONIES IN 1959

Hip 176—b. c., *PRINCEQUILLO–SOMETIME THING, by DISCOVERY

Hpi 177—b. f., *PRINCEQUILLO–SPRINGBOK, by POMPEY

HIP 170—b. f., *PRINCEQUILLO–*QUEEN OF AGRA, by *NASRULLAH

MORVEN STUD ALSO SELLING:

HIP 160—b. c., DEDICATE–MRS. AMES, by JOHNSTOWN

HIP 192—ch. c., SARATOGA–EXCITING, by STIMULUS

HIP 194—b. f., JET ACTION–FLIGHT BIRD, by COUNT FLEET

MORVEN STUD & EGERN FARM ALSO SELLING:

HIP 171—b. f., *AMBIORIX–*ROSE OF BENGAL, by DANTE

HIP 172—br. c., BATTLEFIELD–*ROSE OF ISFAHAN, by DANTE

CHARLOTTESVILLE VIRGINIA

Spendthrift

ST L

A
2
A
F

***ALCIBIADES II**
Ch., 1951, by Alycidon—
Rona, by Epigram

***ARCTIC PRINCE**
Br., 1948, by Prince Chevalier
—Arctic Sun, by Nearco

BAR le DUC
Ch., 1953, by *Alibhai
—*Boudoir II, by *Mahmoud

BEGORRA
B., 1949, by Bimelech—
*Begum II, by Rustom Pasha

BILLINGS
Ch., 1945, by *Mahmoud—
Native Gal, by *Sir Gallahad
III

CLEM
Ch., 1954, by *Shannon II—
Impulsive, by Supremus

***CORTIL**
B., 1948, by Pharis—
Thiorba, by Banstar

FUTURAMATIC
B., 1947, by Eight Thirty—
Heritage, by *Pharamond II

***GALLANT MAN**
B., 1954, by Migoli—
*Majideh, by *Mahmoud

HASSEYAMPA
Ch., 1951, by *Alibhai—
War Siren, by Man o' Wa

JET MASTER
B., 1949, by Jet Pilot—
Mattie J., by Gallant Si

JET PILOT
Ch., 1944, by *Blenheim II—
Black Wave, by
*Sir Gallahad III

Ch.,

Per

B.,
S

LESLIE COMBS I

LEXINGT KEN

LLIONS . . .

At The Keeneland Summer Sales
26 Yearlings By 9 Spendthrift Sires
Averaged $20,719—The Highest Average
For Sires From Any Single Farm

***KNAVE**
Ch., 1952, by Faux Tirage—
Trick, by Defaulter

***NIZAMI II**
B., 1946, by Nearco—
Mumtaz Begum, by
*Blenheim II

***ROYAL CHARGER**
Ch., 1942, by Nearco—
Sun Princess, by Solario

***MY BABU**
B., 1945, by Djebel—
Perfume II, by Badruddin

PROVOCATIVE
B., 1946, by Roman—
*Dusk II, by Asterus

***SOLAR SLIPPER**
B., 1945, by Windsor Slipper
—Solar Flower, by Solario

NASHUA
B., 1952, by *Nasrullah—
Segula, by Johnstown

REQUESTED
Ch., 1939, by Questionnaire—
Fair Perdita, by Eternal

***TUDOR MINSTREL**
Br., 1944, by Owen Tudor—
Sansonnet, by Sansovino

Spendthrift Farm
KENTUCKY

W. Hooper). Weight, 119 pounds. Winner: Danada Farm, breeder; Clyde Troutt, trainer; Ray Broussard, jockey.

APATONTHEBACK'S RACING RECORD

Age	Starts	1st	2nd	3rd	Earned
2(S)	7	4	0	2	$ 96,740

Since her victory in the Gulfstream Park Dinner Stakes, Little Tumbler had won 3 consecutive races, including the Colleen and Astoria Stakes, by margins never less than 3 lengths, and for the Sorority Stakes she was favored at 4 to 5. Second choice at 8.2 to 1 was the Fashion Stakes winner Apatontheback, third to Colfax Maid in the Arlington Lassie Stakes, her last previous start.

Little Tumbler, usually a front-runner, did not break alertly, and it was an eighth of a mile before jockey Charles Burr could get her into second place behind Bright Holly. The leaders clung to the advantage for another furlong, but at the far turn jockey Ray Broussard sent Apatontheback through on the rail, and the Olympia filly was never again headed. Princess Leeyan and Honey Dear, each a supplementary entry, closed resolutely to take second and third. Little Tumbler, after her brief rally on the backstretch, gave away sharply, finishing seventh, beaten about a dozen lengths. The winner's time on a track which was drenched by rain through the previous night and again on the morning of the race was 1:11⅗, 3⅕ seconds slower than Decathlon's track record.

Apatontheback, foaled May 17, 1958, at Danada Farm, Lexington, broke her maiden in her second start, at Aqueduct on April 18. She was third to Sailor's Vision 10 days later, then won her next 2 starts, including the Fashion, before running third again in the Lassie.

She is the fifth stakes winner this year for Olympia, which stands at Danada. Her pedigree and family particulars were in *The Blood-Horse* of May 28, page 1004.

On to Chicago

SUNSET HANDICAP, Hollywood Park, July 25, $100,000 added, 3-year-olds and upward, 1⅝ miles. Time 2:40⅕, track fast. Stakes division, $63,100, $20,000, $15,000, $10,000.

DOTTED SWISS, 120, c., 4, Counterpoint—Swistar, by Pavot (C. V. Whitney) 1
NICKEL BOY, 112, g., 5, *His Nickel—Carickmacross, by Chance Play (Elmendorf) 2
*TURIN, 112, h., 5, Don Mac—Foxiole, by Foxhunter (R. K. Polimer) 3

Margins: 3; 3¾; 4¼. Others, *King's Canasta 104, Find 108, Nite Shift 112, Twentyone Guns 107. Winner: C. V. Whitney, breeder; R. L. Wheeler, trainer; Eddie Burns, jockey.

DOTTED SWISS' RACING RECORD

Age	Starts	1st	2nd	3rd	Earned
2	--	--	--	--	------
3	4	1	0	1	$ 3,650
4(S)	13	7	3	2	204,000
Totals	17	8	3	3	$207,650

The Sunset Handicap, Hollywood Park's closing-day feature, would have provided Bagdad with an opportunity to avenge the 4-length defeat he had suffered from the lightly weighted Dotted Swiss in the Hollywood Gold Cup. Their Sunset weight assignments were within 2 pounds of each other, but an attack of colic kept the top-weighted Bagdad in the barn.

Dotted Swiss, odds-on, was restrained in second place for the first 1¼ miles, then moved to the outside and into command, winning by nealy 4 lengths. Nickel Boy was second, 2 lengths in front of *Turin, the early pacemaker.

Unraced at 2, Dotted Swiss won one of 4 races last year before he was returned to the farm, fired for osselets, and turned out. Early this season he had won 2 of 6 starts at Santa Anita Park, and at Hollywood Park, after running third in the Los Angeles Handicap, he had won 3 consecutive races, including the Cortez Handicap and Hollywood Gold Cup. Shortly after the Sunset he was sent to Chicago, where he will race next in the Laurence Armour Memorial Handicap, on August 6.

Counterpoint is represented by one other stakes winner this year. He stands at the C. V. Whitney Farm, Lexington. Pedigree and family particulars were in *The Blood-Horse* of July 9, page 88.

Dangerous on Grass

MEADOWLAND TURF HANDICAP, Arlington Park, July 27, $20,000 added, 3-year-olds and upward, 1⅛ miles (turf). Time 1:50⅗, track firm. Stakes division, $12,750, $4,000, $3,000, $2,000.

RESOLVED, 120, g., 6, *Bernborough—Little Priss, by Sweep All (Sunnyside Stable) 1
KING GRAIL, 111, g., 7, *Ambiorix—Blue Grail, by Blue Larkspur (R. B. Meitus) 2
*MARTINI II, 111, h., 6, Donatello II—Angelicus, by Colombo (Hasty House Farms) 3

Margins: 1½; 1; ¾. Others, Pripoly 107, *Anxious Moment 110, Manassas 115, Wee Fleet 106, Fleet Nasrullah 120. Winner: C. T. Fisher, breeder; Steve Ippolito, trainer; K. Griffith, jockey.

RESOLVED'S RACING RECORD

Age	Starts	1st	2nd	3rd	Earned
2	--	--	--	--	------
3	7	2	2	1	$ 6,490
4	12	4	2	1	13,730
5(S)	16	5	1	1	43,435
6(S)	11	5	1	0	58,275
Totals	46	16	6	3	$121,930

Saratoga Sales, Thursday Night

NASHUA—*FAIRY STONE
Ch. c., May 1, 1959

A sire pedigree almost without equal and a first class racing prospect. His dam, winner of three stakes and third in the Cambridgeshire, was never out of the money in top class races in England. His sire, Nashua, won $1,288,565 and is off to a brilliant start at stud.

Nashua	*Nasrullah	Nearco	
		Mumtaz Begum	
	Segula	Johnstown	
Ch. c.		*Skehmet	
*Fairy Stone	*Court Martial	Fair Trial	
		Instantaneous	
	Stone of Fortune	*Mahmoud	
		Rosetta	

From this female line descend the great sires *My Babu, *Ambiorix, Alycidon, *Turn-to, etc.

HIP NO. 193

*ALIBHAI—*CALCUTTA II
Ch. c., May 1, 1959

His dam was one of the fastest 2-year-olds in England. She won the Lily Agnes Foal Stakes in record time, the Westminister Stakes, and Bentinck Nursery Handicap.

*Alibhai	Hyperion	Gainsborough	
		Selene	
	Teresina	Tracery	
Ch. c.		Blue Tit	
*Calcutta II	Palestine	Fair Trial	
		Una	
	*Kirsch	Gold Bridge	
		Cherry Wood	

Her first starter, East India, a 2-year-old, has run second in the Birmingham Stakes, £2,000; and third in the Greensleeves Plate, £1,000, since the catalogue went to press.

HIP NO. 187

Jonabell Farm, Agent

for Mrs. John W. Hanes

Picture of the interior of the new training barn at Crown Crest

Facilities for Permanent Boarders

SPACE AVAILABLE FOR 15 MARES, 3 STALLIONS

Crown Crest Farm . . . one of America's most successful Thoroughbred nurseries has facilities for permanent year around boarders. While you are here for the sales visit Crown Crest and look over the broodmares and young stock and see for yourself . . . and remember that this piece of land has, in six of the last 10 years, produced winners of more money than any other farm that bred for the market.

There is ample room at Crown Crest. In fact the large paddocks and acreage allows about five acres of grazing per horse. At times when natural grazing is poor due to the weather, hydroponic grass is available. Crown Crest has close veterinary affiliations and a veterinarian is in attendance during every breeding on the farm. Feed is mixed as required in our own feed mill. Watchmen are on duty 365 days a year.

In addition there are facilities, for our permanent boarding clients, for rehabilitation of racing stock. For further information contact Howard Reineman or Sanford Hardin at the farm.

Eugene Smith, of Crown Crest Farm, will attend the Saratoga Sales to discuss boarding arrangements. He may be contacted at the sales area, at Box F18 at the races, or at the Links Motel in Saratoga.

Crown Crest

Mr. and Mrs. Howard Reineman
Russell Cave Pike Lexington, Ky.
Phone 5-1876

***WINDY CITY II HASTY ROAD**
ONE COUNT SEA O ERIN *NAHAR II GREEK SHIP
ERRARD KING *HAFIZ PET BULLY

BEAU MAX
Bull Lea—Bee Mac, by War Admiral

BETTER SELF
Bimelech—Bee Mac, by War Admiral

MIDDLEGROUND
Bold Venture—Verguenza, by Chicaro

REJECTED
*Revoked—By Line, by *Blenheim II*

KING RANCH
OVER 100
YEARS OF RANCHING
Since 1853

The average
winner by Beau Max
earns $32,000!
One out of
three of his winners
either wins or
places in
stakes
including three
1960 stakes winners.
Beau Max
ranks among the
top 2% of
all sires on the
Average Earnings Index
. . . his sire
record is stamped
with racing
quality of the
highest calibre.

KING RANCH

Kentucky Division: Howard Rouse, Mgr.
Phone 4-1858, or Midway, Ky., Thornwall 6-2091.
Old Frankfort Pike, Lexington, Ky.

To My New Friends In Kentucky

The Scotch fifths column, in the person of myself, has come to the Keeneland Sales and departed. It was a privilege and a pleasure for me to meet so many of you thoroughbred race horse buffs. I am one of you too. It was a pleasure also to observe the keen interest you evidenced in Grant's 8-year-old whisky — a product dear to my heart, my palate, and my pocketbook.

To my friend, and host, Maxwell H. Gluck, the squire of Elmendorf Farm, I extend thanks and sincerest best wishes for the success of his stable.

To all of you I say that, as a Scotsman, I hope the fondness you evidenced for Grant's whisky will be one that will stay with you. I thought Lexington beautiful, the people I met there charming, and I hope I shall have the pleasure of returning soon. On my next visit, I know now, I shall not have to go underground.

Sincerely,
Eric L. Roberts

JOINT MANAGING DIRECTOR
WILLIAM GRANT & SONS, LTD.
GLASGOW, SCOTLAND

The Arlington Park players apparently figured that the 1⅛-mile Meadowland Handicap was beyond Resolved's best distance. *Martini II, to which Resolved gave a 9-pound advantage, had finished a neck behind Dunce in the Stars and Stripes Handicap, and he was a 2-to-1 choice.

Resolved took the lead in the first few strides and, making full use of his early speed, opened a 3-length lead and won by 1½. King Grail finished second, a length in front of the favorite. Fourth choice, the winner paid $14.40.

After winning 3 consecutive grass races at Washington Park, including the Balmoral Turf and Olympia Handicaps, Resolved was unplaced in the Grassland Turf Handicap, finished fourth to Dunce, *Martini II, and King Grail in the Stars and Stripes Handicap and to Hymient in the Michigan Mile and One-Sixtenth.

Resolved raced for the Dixiana stable of C. T. Fisher until he was sold privately in July, 1959. for $30,000 to his present owners. Pedigree and family notes were in *The Blood-Horse* of June 11, page 1085.

Another Californian

ARLINGTON FUTURITY, Arlington Park, July 30, $100,000 added, 2-year-olds, 6 furlongs. Time 1:11⅗, track fast. Stakes division, $129,086, $43,788, $21,894, $10,947.

PAPPA'S ALL, c., *Pappa Fourway—*Queen of All, by His Highness (Mr. and Mrs. Grover D. King) ---------- 1
CROZIER, c., *My Babu—Miss Olympia, by Olympia (F. W. Hooper) ---------- 2
BEAU PRINCE, c., Bull Lea—Typhoon, by Whirlaway (Calumet Farm) ---------- 3

Margins: ½; nose; 3¼. Others, Vapor Whirl, He's a Pistol, Ok Chief, Oak Dandy, Arab Road, Intensive, Editorialist. Weight, 122 pounds. Entry: He's a Pistol and Ok Chief (J. Graham Brown). Winner: G. D. King, breeder; C. B. Leavitt, trainer; George Taniguchi, jockey.

PAPPA'S ALL'S RACING RECORD

Age	Starts	1st	2nd	3rd	Earned
2(S)	9	7	2	0	$266,211

Californian T. V. Lark won the 1959 Arlington Futurity, and a second California product, Pappa's All, popped in to win the race this year.

The *Pappa Fourway colt took the lead in the first few strides, turned back He's a Pistol after a half-mile, then was put under pressure by Crozier. Nearing the finish, Crozier began to lug in, and Pappa's All added to his slight advantage, winning by a half-length. Beau Prince, Calumet Farm's best hope, ran greenly, shying in the stretch, but was beaten only a nose for second money.

The winner was under constant pressure as he ran the first quarter in :22⅗, the second in :23⅗, and the third in 25⅖. The favored Intensive raced close to the leaders to the head of the stretch, then dropped back steadily. Second choice, the winner paid $9.60.

Pappa's All had won 6 of his 8 races in California, including the Apple Valley Stakes, Bay Meadows Futurity, and Hollywood Juvenile Championship Stakes, and had run second in the Charles S. Howard Stakes. He will remain in Chicago for the Washington Park Futurity on September 3, after which he will go East for the Cowdin, Champagne, and Garden State Stakes. Pedigree and family notes were in *The Blood-Horse* of May 21, page 970.

HIP NO. 182 **ch. c. by Native Dancer—Almahmoud, by *Mahmoud.** Out of a stakes winner. This colt is brother to Natalma, winner at 2 and 3, 1960; half-brother to SW COSMAH.

SARATOGA BARN 1

THURSDAY - AUGUST 11

KESWICK STABLES

MRS. E. H. AUGUSTUS

3 FILLIES

3 COLTS

KESWICK STABLE, AGENT

Hip 163

b. f. by BROOKFIELD—
OLYMPIA DELL, by OLYMPIA

Hip 199

b. f. by SUMMER TAN—
HIDE OUT, by SPY SONG

Hip 180

***B. c. by CHANTEUR II—**
***TREASURE TROVE II, by NEARCO**

Hip 155

b. f. by CRAFTY ADMIRAL—
LORAN, by COUNT FLEET

Hip 203

Ch. c. by *MIDAS II—
INDIGO BLUE, by REQUESTED

SUMMARY BY SESSIONS

	1959			1960		
Session	*No.*	*Amount*	*Average*	*No.*	*Amount*	*Average*
1	51	$ 468,700	$ 9,190	55	$ 614,800	$11,178
2	53	800,400	15,102	51	954,200	18,710
3	52	640,700	12,321	53	558,100	10,530
4	49	609,800	12,445	47	668,300	14,219
5	46	564,500	12,272	49	363,300	7,414
6	52	450,200	8,658	48	430,000	8,958
	303	$3,534,300	$11,664	303	$3,588,700	$11,844

SALES

(Continued from page 406)

The Top Prices

The market for colts was higher than it ever had been, and the market for fillies, although it dropped from last year's record average, was the second-highest in the history of the summer sales. Seventeen colts sold for $30,000 or more each, and 10 fillies brought $20,000 and upwards. At the 1959 sales, 11 colts and 17 fillies reached these levels.

COLTS AT $30,000 OR MORE

Dk. b. c., Nashua—*Pashmina, by Le Pacha (Leslie Combs II) N. R. McLeod $ 75,000

B. c., *Nasrullah—Banish, by Count Gallahad (Stoner Creek Stud) A. B. Hancock Jr., agent 74,000

Ch. c., *Heliopolis—Dottie Dear, by Amphitheatre (Warner L. Jones Jr.) Golden Triangle Stable 63,000

Gr. c., Nashua—Obedient, by *Mahmoud (Leslie Combs II) Mr. and Mrs. Herbert Herff 52,000

B. c., *Nasrullah—Bayadere, by Chance Play (Warner L. Jones Jr.) D. P. Reynolds 50,000

*Ch. c., Never Say Die—Sanlinea, by Precipitation (Shawnee Farm) Mr. and Mrs. Herbert Herff 43,000

B. c., Never Say Die—*Water Snake, by Alycidon (Leslie B. Combs II) Harbor View Farm 40,000

B. c., *Princequillo—Gay Darling, by *Mahmoud (Stoner Creek Stud) Harbor View Farm 40,000

Dk. b. c., Roman—Lurline B., by *Alibhai (Duntreath Farm) _____V. R. Wright 40,000

Ch. c., *Alibhai—Tulle, by War Admiral (Leslie Combs II) Fourth Estate Stable 35,000

*Ch. c., Never Say Die—*Jessamine II, by Hyperion (Leslie Combs II) C. V. Whitney 35,000

B. c., Summer Tan—Bellerine, by Sir Damion (R. D. Prewitt) Penowa Farms 34,000

Ch. c., Dedicate—Blue Rhymer, by The Rhymer (Warner L. Jones Jr.) T. B. Martin and Penowa Farms 33,500

Ch. c., Polynesian—Insouciant, by *Nasrullah (Forest Retreat Farm) Steven B. Wilson 32,000

B. c., Roman—Jenjay, by Brookfield (Lewis J. Tutt) _____Fourth Estate Stable 31,000

B. c., Polynesian—Fire Falls, by *Bull Dog (Hurstland Farm) _____H. A. Dart 30,500

B. c., *Turn-to—Sun-Blest, by Chance Shot (Warner L. Jones Jr.) H. Grainger Gaither 30,000

FILLIES AT $20,000 OR MORE

Dk. b. f., *Royal Charger—Thataway, by Polynesian (Leslie Combs II) Fasig-Tipton Co. 60,000

Ch. f., *My Babu—Tsumani, by Cientifico (Leslie B. Combs II) Fasig-Tipton Co. 40,000

B. f., Citation—Mrs. Mark, by Brookfield (Reno B. Renfrew) Raymond A. Guest 35,000

B. f., Hasty Road—Mirandy Rose, by *Princequillo (Leslie B. Combs II) Mr. and Mrs. Herbert Herff 31,000

Br. f., Nashua—Frolic, by Whirlaway (Philip Connors) ____Pebblebrook Farm 28,000

B. f., *Royal Charger—Fair Replica, by *Bernborough (Mildred W. Woolwine) Harbor View Farm 28,000

B. f., Eight Thirty—Crouton, by Bull Lea (Forest Retreat Farm) __Lloyd P. Tate 26,000

B. f., *My Babu—Fleece, by Revoked (Leslie Combs II) __Harbor View Farm 23,000

B. f., Double Jay—Modest Fleet, by Count Fleet (Stoner Creek Stud) Harbor View Farm 20,000

B. f., Summer Tan—Manzana, by Count Fleet (Leslie B. Combs II) Fourth Estate Stable 20,000

BALANCE

your racing stable with a "Raised to Race" yearling eligible for rich Illinois-bred races.

Br. c. by Fiddle—Next Option, by Corona Corona. Out of the young winner Next Option, a half-sister to five winners including Adaption ($22,070, new track record at 3), Worthy Option ($25,565), Worthy Sis ($21,110), Dear Pat ($18,-150), and Beau Count ($6,810 at 3 and 4, 1960). Beaushera, the second dam, is out of a full sister to the dam of stakes winner Little Miracle, stakes placed Night Bud, etc.

ALSO SELLING:

B. c. by Jungle—Minorome, by Count Domino
Ch. c. by Fiddle—Imperial Star, by Count Domino
Ch. f. by Spur On—Bala-Bala, by Balladier
Ch. c. by Fiddle—Captain Carola, by Count Domino
Ch. c. by The Dude—Belle's Pride, by Great Union
Br. f. by Roman Bath—Paraph, by Parasang
Br. c. by Roman—Gray Venus, by Corona Corona
B. c. by Count Domino—Situation, by Parasang

August 29-30
Illinois Thoroughbred Breeders' Sale
Yearlings shown at the farm by appointment
LOCUST LAWN FARM
(Paul Serdar, Owner)
Milton Wolfson, Mgr. **Phone: Antioch 823-W1** **Wadsworth, Ill.**

SO YOU BOUGHT A YEARLING!

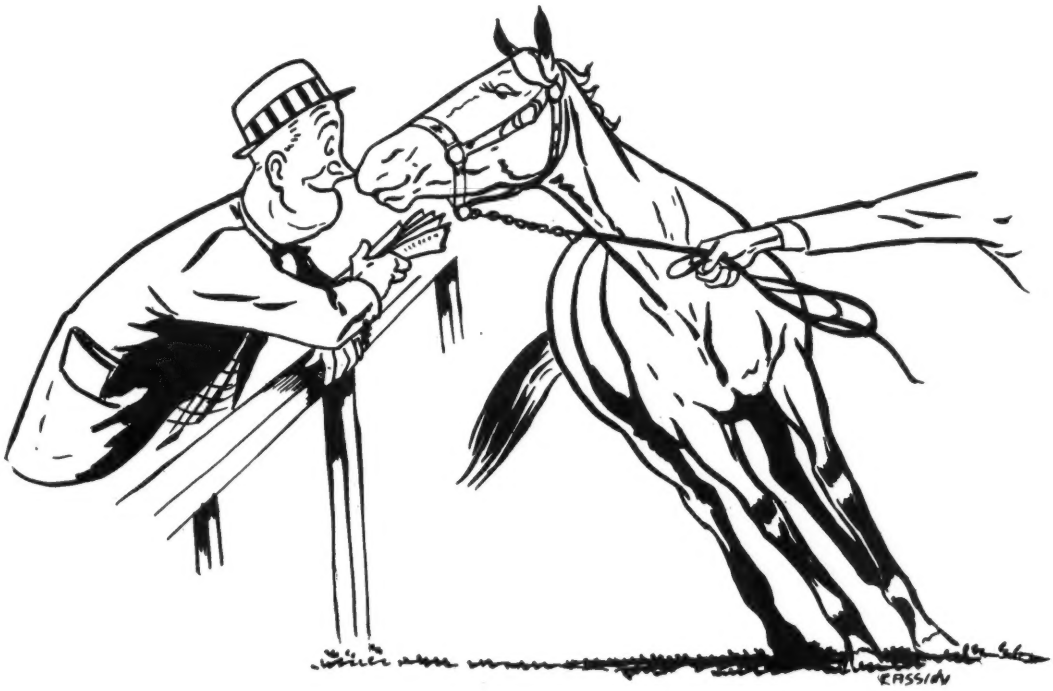

NEXT STEP: GOOD HOME
GOOD SCHOOL
AND AUDLEY OFFERS THE BEST!

And the BEST is exactly what you want for that stock you've invested your hard cash in. Your choice of yearlings was the end result of considerable research and study. NOW you want to be certain of proper breaking and early training that will best prepare them for SUCCESSFUL racing careers. The farm BEST equipped with top facilities and dependable, experienced personnel is your aim. Set your sights on AUDLEY. It is unsurpassed in the East. Your visit is welcome.

"The Very Finest for the Best"

HOME OF:

***Mister Black**
***Skeeter II**
Stuyvesant

Audley Farm

JAMES EDWARDS, Owner
GRAYSON GREER, Mgr.

Berryville, Va. **Telephone: 251**

The Leading Buyers

The following list gives the purchases of all buyers who spent $80,000 for 3 or more yearlings at the Keeneland summer sales. Consignors' names are in parenthesis.

FASIG-TIPTON CO.
3 head, $118,000; average $39,333

Dk. b. f., *Royal Charger—Thataway, by Polynesian (Leslie Combs II) $60,000
Ch. f., *My Babu—Tsumani, by Cientifico (Leslie B. Combs II) 40,000
Ch. f., Hasty Road—*Bray Melody, by Coup de Lyon (Leslie B. Combs II) 18,000

RUSSELL FIRESTONE JR.
10 head, $85,800; average $8,580

Gr. c., Crafty Admiral—Beadah, by *Djeddah (Ira Drymon) 15,700
B. f., Summer Tan—Trefoil, by Grand Admiral (F. E. Morancy, W. D. Fishback, and S. G. Miller) 14,200
Ch. c., Roman Patrol—Fair Melody, by Fair Trial (Shawnee Farm) 10,700
B. f., Jet Pilot—Melon, by *Heliopolis (Leslie B. Combs II) 9,700
B. c., Mr. Busher—*Strenia, by Admiral Drake (Leslie B. Combs II) 7,200
B. c., Royal Coinage—Virginia Lowe, by Bobby Sweep (Mrs. Look Anderson, agent) 7,200
B. f., I Will—On the Level, by *Sickle (Patrick Calhoun Jr.) 6,500
B. f., Trentonian—Daring Lady, by Diavolo (Hurstland Farm) 5,700
B. f., *Ambiorix—Better Risk, by *Blenheim II (Harry B. Scott Jr.) 4,600
B. c., Wine List—Zano Mary, by *Vezzano (E. K. Thomas) 4,300

FOURTH ESTATE STABLE
3 head, $86,000; average $28,667

Ch. c., *Alibhai—Tulle, by War Admiral (Leslie Combs II) 35,000
B. c., Roman—Jenjay, by Brookfield (Lewis J. Tutt) 31,000
B. f., Summer Tan—Manzana, by Count Fleet (Leslie B. Combs II) 20,000

GOLDEN TRIANGLE STABLE
4 head, $127,200; average $31,800

Ch. c., *Heliopolis—Dottie Dear, by Amphitheatre (Warner L. Jones Jr.) 63,000
Dk. b. c., Spy Song—Dog Show, by *Bull Dog (Warner L. Jones Jr.) 24,000
B. c., Hasty Road—Dickie Sue, by Okapi (Warner L. Jones Jr.) 21,700
Ch. c., Traffic Judge—Poule d'Eau, by Bimelech (K. M. and W. P. Little) 18,500

HARBOR VIEW FARM
6 head, $157,000; average $26,167

B. c., Never Say Die—*Water Snake, by Alycidon (Leslie B. Combs II) 40,000
B. c., *Princequillo—Gay Darling, by *Mahmoud (Stoner Creek Stud) 40,000
B. f., *Royal Charger—Fair Replica, by *Bernborough (Mildred W. Woolwine) 28,000
B. f., *My Babu—Fleece, by Revoked (Leslie Combs II) 23,000
B. f., Double Jay—Modest Fleet, by Count Fleet (Stoner Creek Stud) 20,000
Ch. f., Royal Note—Chic Lassie, by Chicstraw (T. O. Campbell) 6,000

MR. AND MRS. HERBERT HERFF
4 head, $139,500; average $34,875

Gr. c., Nashua—Obedient, by *Mahmoud (Leslie Combs II) 52,000
*Ch. c., Never Say Die—Sanlinea, by Precipitation (Shawnee Farm) 43,000
B. f., Hasty Road—Mirandy Rose, by *Princequillo (Leslie B. Combs II) 31,000
Ch. c., *Royal Serenade—Fair Diana, by *Heliopolis (Shawnee Farm) 13,500

SUNNY BLUE FARM
11 head, $86,900; average $7,900

Br. c., Boston Doge—In My Day, by Brookfield (Karsland Farm) 11,100
Dk. b. c., Barbizon—Admirals Sweep, by War Admiral (Warner L. Jones Jr.) 10,200
Ch. f., Royal Coinage—Lady Rustom, by *Rustom Sirdar (J. E. Wayman) 10,000
Dk. br. c., Double Jay—Fleet Jackie, by Count Fleet (Stoner Creek Stud) 8,200
Ch. c., Eight Thirty—Phanokka, by Pharis (T. O. Campbell) 8,200
Br. f., Spy Song—Baby Lea, by Bull Lea (Dr. Charles E. Hagyard) 8,200
Br. c., Crafty Admiral—Mad Bunny, by *Royal Minstrel (J. C. Metz) 8,000
B. f., Jet Jewel—S. Bee, by Haste (E. K. Thomas) 7,700
Ch. f., War Jeep—Belgarian, by Agrarian (Walter Searcy and Maine Chance Farm) 7,700
Ch. f., Count of Honor—Aviation, by *Bahram (Patrick Calhoun Jr.) 4,000
Dk. br. c., Woodchuck—Cosmic League, by Cosmic Bomb (Illinois Stallion Station, Inc.) 3,600

The Buyers

There were 160 buyers of record for the 303 yearlings sold at Keeneland this summer, making an average of 1.89 yearlings per buyer. At last year's sale there were 161 buyers for 303 yearlings, and the

don't miss these three at Saratoga

HIP NO. 185
Chestnut colt by Your Host—Bren-Mar, by Eight Thirty. Half-sister to winners Glamoretta Miss and Royal C. Out of a half-sister to Peeping Tom, winner Bowie Breeders' Stakes, Hurricane Handicap, second in the City of Coral Gables Handicap. Second dam is a full sister to stakes winner White Cockade.

HIP NO. 157
Brown colt by Occupy—Malcolm Lass, by John P. Grier. Full brother to winner Harwick, and half-brother to four other excellent winners. Out of a winning full sister to stakes placed Gridine (17 wins, third Wakefield H.), Red's Rival, and half-sister to four other winners. This is a good winning family.

HIP NO. 198
Bay colt by Slide Rule—Habitante, by Occupy. Second foal from a winning daughter of Allusive. Allusive is a sister to Pictor, stakes winner of $111,410, and to Legendra, stakes winner and dam of Rich Tradition ($111,410), Hasty Doll ($112,159), and the 1959 Sapling Stakes winner Sky Clipper.

Selling Thursday, Aug. 11

CONSIGNED BY

MEADOWVIEW FARM

(MRS. F. WALLIS ARMSTRONG, JR.)

MOORESTOWN NEW JERSEY

NO YEARLING BY *RIBOT EVER SOLD AT AUCTION IN AMERICA HAS BEEN OUT OF AS GOOD A RACING DAM

b. c., *RIBOT—CAREZZA

CAREZZA was never unplaced. She won four of her six starts at two and three, placed in the others. She won both her outings at two. At three she won the Princess Royal Stakes at Ascot by three lengths over INDIAN TWILIGHT. She also won the Glencairn Stakes by a length from ATLANTIDA (winner of the Pretty Polly Stakes), third and favorite being ADARE (the smart colt who won Ascot's Jersey Stakes). Odds-on to win the Scarborough Stakes at Doncaster, she was poorly ridden to get beat by HUGH LUPUS, certainly a very high-class horse. She ran well under her impost of 134 lbs. to finish third in the seven-furlong Madrid Free Handicap. To quote from *Time-form,* she was "installed favourite in the ante-post betting for the Oaks", but through mishap, had to be scratched from this great classic.

"Quite frankly and without fear of contradiction," says her trainer, Paddy Prendergast, "she was the best filly I ever trained. She could both sprint and stay."

This is her second foal. The first is a very promising 2-yr.-old colt by NEVER SAY DIE, which has not yet started.

SARATOGA FRIDAY, AUG. 12

14 COLTS

NEWSTEAD FARM

(MR. AND MRS. TAYLOR HARDIN)

FISHERMAN FILLY

Fisherman won $436,050 including the Great American, Cowdin, Champagne, East View, Gotham, Travers Stakes, the Washington, D. C., International, American Legion, Excelsior, John R. Macomber Memorial Handicaps, and the Lawrence Realization. His first crop is racing this year at two.

OUT OF A GOOD ALLOWANCE WINNER

This dark bay filly is out of Sinister, by Revoked. Sinister won six races at two and three including the Betsy Ross Trial, and earned $23,630. She is a half-sister to three good winners, out of stakes placed winner, Rose B.

FAMILY OF ATHENE, BY ZEUS, LYCHNUS

The second dam is a half-sister to the grand Athene, winner of the Selima, Modesty Stakes, and dam of two stakes winners: By Zeus, winner $149,000 including the San Juan Capistrano Handicap in New American Record time for 1½ miles; and the Camino Real Handicap winner, Lychnus. Rose B. is also a full sister to the dam of stakes winner Banquet Bell.

HIP NO. 64 SELLING AUGUST 9 AT **SARATOGA**

Consigned by

Mr. and Mrs. Fred L. King

PHELPS **NEW YORK**

LONDON BLOODSTOCK AGENCY LTD

538-540. GRAND BUILDINGS. TRAFALGAR SQUARE, LONDON. W.C.2

Telephones:—WHITEHALL 3868-9 **Cables:—TRUBRED, LONDON.**

GENERAL MANAGER: DAVID McCALL

•

We await your inquiries for purchasing horses in England, Ireland and France

A GOOD SELECTION OF BLOODSTOCK IS ALWAYS ON OFFER

Our representatives attend all the principal Bloodstock Sales

average of 1.88 was the lowest ever recorded for the summer series. The average of $22.429 spent by the 160 buyers in 1960 was $477 over the average in 1959. The complete list of buyers:

Buyer	*No.*	*Amount*
Adams, W. C.	3	$ 26,500
Allender, John C.	1	5,000
Asbury, Charles A.	1	3,500
Audley Farm	2	10,500
Badame, Dr. E. G., agent	1	10,100
Ball, Harriet	2	13,900
Bamford, Glenn	1	9,700
Bensing, H. G.	1	10,000
Bensinger, Robert F.	2	22,300
Beverly Downs Stable	1	3,100
Blanchard, Peter	2	14,200
Bodaine, Dr. G. F., agent	1	5,000
Bond Bloodstock Agency	1	6,600
Bond, Mrs. J. Bowes	2	12,200
Bradley, W. H., agent	1	10,500
Brewer, Allen F. Jr.	2	7,700
Briardale Farm	1	15,000
Brookfield Farms	1	6,500
Brown, J. Graham	11	74,900
Bugg, G. L., agent	1	14,000
Buhl, Theodore D.	2	46,000
Cain Hoy Stable	1	7,500
Carmine, J. H.	1	5,000
Chinn, Phil T.	2	14,700
Cisley Stable	1	7,500
Clark Horse Agency	3	14,900
Clark, W. G., agent	2	9,000
Cohen, Ben	3	19,200
Colando, J. J., and Paul Belmont	3	33,000
Cromwell Bloodstock Agency	2	21,200
Cushman, C. V. B. Jr., agent	1	15,000
Dart, Mrs. H. A.	1	4,200
Dart, H. A.	6	67,300
Davis, Doug Jr., agent	1	4,200
Dick, H. F.	1	8,000
Dixon, L. A.	1	8,500
Dreyfus, Jack Jr.	1	5,500
Dunham, Mrs. James	1	29,000
Dust, E. A.	1	4,000
Fasig-Tipton Co.	3	118,000
Ferrari, B.	7	62,700
Firestone, Russell Jr.	10	85,800
Florsheim, Mrs. Harold	1	4,200
Florsheim, Harold M.	1	12,700
Floyd, Morris	1	10,700
Foales, W. H., agent	2	9,200
Forrest, H., agent	3	16,200
Fourth Estate Stable	3	86,000
Fuller, Peter	1	10,500
Gaither, H. Granger, agent	3	76,500
Gavegnano, J.	3	20,200
Gentry, Tom, agent	1	11,700
Golden Triangle Stable	4	127,200
Gosser, Ruth Ann	1	2,500
Grafe-Callahan Const. Co.	2	23,500
Grandview Stables	1	10,000
Greer, John L.	1	7,500
Grosfield, E. J.	3	21,300
Guest, Raymond A.	1	35,000
Hancock, A. B. Jr., agent	1	74,000
Harbor View Farm	6	157,000
Harbourton Stud	1	21,000
Hasty House Farms	1	9,500
Hauth, Herbert	3	23,000
Heerman Bloodstock Agency	6	44,000
Henderson, James G., agent	1	4,000
Herff, Mr. and Mrs. Herbert	4	139,500
Hertz, Mrs. John D.	1	9,600
Hess, D. W., agent	1	3,300
Holbrook, F. B.	2	35,500
Holtsinger, George M.	2	23,800
Hood, Jack	1	4,700
Hughes, B. G., agent	1	6,100
Hunter, Barbara	1	5,700
Hurst, W.	1	10,000
Jaclyn Stable	1	20,000
Kelley, Mrs. Walter A.	1	5,200
Killion, Fred T.	1	4,700
Knight, Mrs. John S.	1	13,000

AMERICA'S LEADING FRESHMAN SIRE
IN THE KEENELAND SUMMER SALES

SUMMER TAN

HIS YEARLINGS AVERAGED

$22,733

AMERICA'S THIRD LEADING FRESHMAN SIRE
IN THE KEENELAND SUMMER SALES

DECATHLON

(Property River Divide Farm)

HIS YEARLINGS AVERAGED

$12,125

Figures are based on averages obtained by sires represented by three or more yearlings in the Keeneland Summer Sales. Summer Tan, the Champion 2-Year-Old of his year, and Decathlon, the Champion Sprinter of 1956 and 1957, stand at:

JOHN W. GALBREATH
Owner

DARBY DAN FARM
Old Frankfort Pike, Lexington, Kentucky

OLIN GENTRY
Manager

SPOHN'S COMPOUND

Quick Relief from

COUGHS due to COLDS

Prompt action is required when horses start coughing. Give SPOHN'S COMPOUND. Choice of foremost trainers for 63 years. A stimulating expectorant. Acts on mucous membranes of throat and bronchial tubes to hasten relief. Makes breathing easier. At drug and saddlery stores—$1.00 and $2.00—or direct from us postpaid.

Send for FREE Trial Bottle

SPOHN MEDICAL CO., BOX 4 GOSHEN, INDIANA

HORSES RESPOND TO Fast-Acting KENDALL'S LINIMENT

For 80 years the leading liniment for the treatment of lameness, sprains, strains, bruises and spavin. KENDALL'S Counter Irritant Liniment provides deep stimulation and long-lasting action. 6 oz. btl. $1.50—12 oz. $2.50 at dealer or postpaid direct. Send 35c for sample roll of new KENDALL'S WRAP—a superior Leg Wrap. Dr. B. J. Kendall Co., Griswoldville, Mass.

KENDALL'S® COUNTER-IRRITANT

The Racing Calendar

Office 300 Park Avenue
NEW YORK 22, N. Y.

PUBLISHED MONTHLY

Official Organ of The Jockey Club

HORSEMEN'S SPECIALTY HOUSE

818 HARRISON
AMARILLO, TEXAS

To the delight of the Southwestern horseman, you now can find *"Everything for the horse under one roof."*

Buyer	*No.*	*Amount*
Kopp, William Jr.	1	5,300
Krimendahl, H. F.	1	8,200
La Croix, Joseph	6	34,300
Lex-Bred, Inc.	1	14,000
Ligouri, A. J.	1	4,700
Lindsay, Forrest H.	2	31,000
Little, K. M.	1	3,700
L-K Stables	2	13,400
Madden, Preston	2	18,100
Madden, Preston, agent	1	15,000
Mann, Mrs. C. C.	3	28,000
Marsch, Nick Jr.	1	6,500
Martin, T. B., and Penowa Farms	4	64,200
Marydel Farm	1	5,500
McCarthy, Neil S.	3	36,000
McCoy, Chase	1	10,500
McKellar, Donald	3	26,500
McLeod, N. R.	1	75,000
McMackin, Gordon	1	6,000
McNeill, James F.	1	2,000
Miller, W. S.	1	5,700
Mills, Mrs. James P.	1	8,500
Morris, Mrs. John A.	1	19,500
Morris, John A.	2	26,500
Nerud, J. A., agent	1	5,000
Nolan, J. J.	1	4,500
Noviello, Dennis R.	1	4,300
Nuzum, R. O., agent	1	18,000
Oak Hill Stable	2	40,000
O'Neill, Pat	1	6,700
Padgett, Marvin J.	1	12,700
Parrish, Dave, and Louis Lee Haggin II	1	9,000
Partee, W. C.	2	40,000
Pebblebrook Farm	1	28,000
Penowa Farms	4	47,800
Perry, William H.	3	23,000
Pinetree Stable	3	46,700
Pin Oak Stud, Inc.	1	27,000
Potter, Edward Jr.	4	45,200
Prewitt, R. D.	1	6,200
Prickett, Mackie	1	5,000
Raible, C. G.,	1	4,500
Reynolds, D. P.	1	50,000
Reynolds, W. G.	1	7,400
River Divide Farm	1	16,500
Robertson, J. E.	3	13,300
Robineau, M. H.	1	2,700
Sabinske, Robert J.	1	21,500
Sairon Farm	1	12,000
San Tex Stable	1	26,000
Schoultz, James A.	1	1,700
Smith, Carmichael, agent	2	10,000
Spicer, I. W.	4	43,700
Stevens, H. K., agent	1	3,300
Stewart, L. C., agent	1	7,500
Stone, James H.	2	11,800
Stone, James H., and Lloyd P. Tate	1	3,700
Strate, George H., agent	1	7,000
Sturgill, Paul B., agent	1	7,000
Sturgis, Roy	2	23,500
Sues, Mr. and Mrs. M. G.	1	12,000
Sullivan, Frank	2	10,800
Sunny Blue Farm	11	86,900
Tate, Lloyd P.	2	34,000
Thompson, L. H., agent	3	29,200
Thornbury, J. O.	1	2,000
Tranter, Sefton, agent	1	15,000
Turner, F. D.	1	3,700
Valentine, C. R., agent	1	8,000
Vigors, T. A., agent	1	19,500
Waller, T. M., agent	1	25,000
Webster, R. N.	5	61,500
Weiner, Ben	2	19,000
Welsch, Larry, Inc.	2	12,200
Whitney, C. V.	1	35,000
Wilson, Steven B.	2	45,000
Winchell, Verne H. Jr.	2	12,000
Woody, M. H.	1	10,700
Woolford Farm	1	8,500
Woolworth, Norman	1	14,500
Wright, V. R.	2	44,000
	303	$3,588,700

FOR SALE

8-Year-Old Mare Buttonette

Dk. ch. m., by Pericles (*Blenheim II—Risk)—Button Hook, by Rounders. Buttonette (2 foals, 2-y-o and yrlg.) is out of sister to winner John Jordan (3 wins), half-sister to winners Chuck (9 wins), Arianza (7), Orphanza (7). Her next dam produced the crack stakes winner Maeriel (6 stakes).

TAYLOR'S STOCK FARM
3478 Tates Creek Pike
Lexington, Ky. Phone 6-6961

ON EVERY WET TRACK USE SEALTEX BANDAGE

GET A ROLL NOW FROM YOUR TURF DEALER...

SITUATION WANTED

as

Private trainer or foreman. Fifty years of age, life experience with race horses as jockey and trainer in England. Sober, hard worker, can furnish highest references.

WRITE
HECTOR L. SKYRME
Wick Cottage, Heddington, Calne
Wiltshire, England

THOROUGHBRED PEDIGREES

5 Generations and Race Record: $2.00
Complete 3 pages, entire history: $10.00
Ted Williams, 750 Oakglade Drive
Monrovia, California

HORSE INSURANCE

. . . a specialty

Licensed broker for Lloyd's of London since 1931

James Clay Ward
Box 294, Paris, Ky., phone 505

BOOKS

EVERYTHING ON RACING
RARE, OUT-OF-PRINT, AND CURRENT

SYDNEY R. SMITH
Canaan, New York

MORTGAGE LOANS

On race horse and agricultural farms
Top appraisals at prevailing interest rates
Redman Mortgage Company
140 Market Street Phone 2-1443
Lexington, Kentucky

CLASSIFIED ADS

LEARN Auctioneering. Free catalog. Missouri Auction School, Box 9252X10, Kansas City, Missouri.

Now Being Syndicated-

JOHNS JOY

Past Record

- Sire of more 2-year-old winners in the past five years (1955-1959) than any other sire in America.
- Twenty-three (23) percent of his winners have won or placed in stakes.
- Only *Nasrullah and *Princequillo sired more horses to win or place in stakes on the flat in 1959 than Johns Joy. Half of Johns Joy's 2-year-olds won or placed in stakes in 1959. Also, over half of Johns Joy's foals have won as 2-year-olds.

*JOHNS JOY, dk. b., 1946, by *Bull Dog—My Auntie (dam of 4 stakes winners)*

1960 Record

- Johns Joy is the sire of more winners of more races than any sire in America in 1960.
- Johns Joy is the sire of the 1960 stakes winners Joy Boy and John William. The latter has won the San Vicente H., Gotham S., and Withers S. this year, has placed in seven other stakes.
- Johns Joy has sired eight 2-year-olds winners in 1960, ranks among the leaders for the sixth consecutive year. In 1960 Johns Joy ranks sixth in first monies.

MAN O' WAR farms

Mr. and Mrs. Charles A. DuBois, Owners

Ellis Waggoner, Manager | **Huffman Mill Pike** | **Phone 4-5150** | **Lexington, Ky.**

BERNBURGOO
**Bernborough—Mattar, by Burgoo King*

FEDERAL HILL
Cosmic Bomb—Ariel Beauty, by Ariel

***HESIOD**
*Hyperion—*Serocco, by Nearco*

SUPER DEVIL
Super Duper—Diavolina, by Diavolo

Brilliant Coat–Easy Grooming with
REX WHEAT GERM OIL
Alertness, "Life," Endurance with
REX WHEAT GERM OIL
Help settle Mares, Activate Stallions with
REX WHEAT GERM OIL
Pint $3.50; Quart $6.00; Gallon $19.00
Send for Bulletin No. 4 (Horse).
9 Years' University Experiments, 500 Persons PROVE VioBin Oil helps heart action — increases endurance.
Send for FREE Booklet 'VioBin Story' for Human use.
REX OIL MONTICELLO, ILLINOIS

VETERINARY BLOODSTOCK AGENCY
George S. Forbes & Partners
When purchasing European Bloodstock safeguard your interests by taking the best professional advice and consulting George S. Forbes, Veterinary Bloodstock Agency, Epsom.
Horses Purchased, Shipped and Insured. Veterinary Appraisals and Sale Catalogs on request.
Telephone: EPSOM 1188
Cables: "Forbes Epsom England"
Workalin
(the World's leading leg paint)
Can now be obtained throughout USA
New York State (Sole Distributors)
Thybens (Saddlers)
351 Hempstead Turnpike
Elmont, Long Island
Florida State (Sole Distributors)
Mildred Langford,
Hialeah, Florida
ALL OTHER STATES
From reliable stockists
For further information write:
EPSOM VETERINARY REMEDIES,
Epsom, England
Cables: Workalin, Epsom, England

The Consignors

The 303 yearlings sold at the Keeneland summer sales had been consigned by 97 different interests. Only 8 consignors sold as many as 10 head, and 46 consignors had one each. There were 14 sellers who received averages of at least $10,000 for consignments of 3 or more yearlings:

Consignor	*No.*	*Amount*	*Average*
Combs, Leslie II	9	$347,000	$38,556
Stoner Creek Stud	7	175,700	25,100
Jones, Warner L. Jr.	18	355,700	19,761
Clay, Charlton	4	77,500	19,375
Renfrew, Reno B.	6	100,200	16,700
Combs, Leslie B. II	18	292,700	16,261
Duntreath Farm (T. A. Grissom)	4	65,000	16,250
Woolwine, Mildred W.	3	47,000	15,667
Forest Retreat Farm (Dr. Eslie Asbury)	9	140,700	15,633
Little, K. M. and W. P.	6	82,100	13,683
Shawnee Farm (Mrs. Parker B. Poe)	7	89,400	12,771
Hurstland Farm (Nuckols Brothers)	14	163,800	11,700
Hedgewood Farm (C. A. and T. H. Asbury)	7	72,400	10,343
West, Dr. and Mrs. R. Smiser	5	51,400	10,280

For the 11th consecutive year, Leslie Combs II, of Spendthrift Farm, obtained the highest average. Although his average was down $1,569 from the 1959 level, it still was more than $10,000 above that of Stoner Creek Stud, second on the list. The total Spendthrift consignment, including 18 yearlings sold in the name of Leslie Brownell Combs II, brought an average of $23,693, an increase of $2,707 over last year's 29-head consignment. The full list of consignors:

Consignor	*No.*	*Amount*	*Average*
Albemarle Farm (Mr. and Mrs. Sanford Alverson)	2	$ 23,300	$11,650
Alliance Farms (Adm. H. A. Flanigan)	1	3,500	
Anderson, Mrs. Look, agent	1	7,200	
Ardeche Farm, agent	1	3,700	
Benjamin, Edward B.	2	15,500	7,750
Boone, Mr. and Mrs. Charles M.	1	6,500	
Brent, Ned W.	2	29,200	14,600
Brumfield Brothers	1	27,000	
Campbell, T. O.	5	38,400	7,680
Calhoun, Patrick Jr.	13	101,700	7,823
Carter, Melvin	1	1,700	
Cassell, D. R.	2	6,700	3,350
Cave Spring Farm (Fred Roser Jr.)	3	26,700	8,900
Clay, Charlton	4	77,500	19,375
Clay, James E.	2	22,700	11,350
Collins, John R.	1	9,000	
Combs, Leslie II	9	347,000	38,556
Combs, Leslie B. II	18	292,700	16,261
Combs, Lucas B.	2	12,100	6,050
Connors, Philip	1	28,000	
Courtney, W. H. and R. E.	1	10,000	
Cox, Louis	2	17,700	8,850
Creekview Farm (Tollie Young)	2	9,700	4,850
Crimson King Farm (P. W. Salmen Sr.)	2	18,100	9,050
Daisy Hill Farm (Joseph L. Arnold)	1	4,000	
Damm, Henry J.	2	9,200	4,600
Davis, Dr. Horace N.	1	6,500	
Drymon, Ira	4	32,400	8,100

HORSE MAGAZINES
Per Year
AMERICAN SADDLE HORSES
National Horseman, monthly $7.00
Saddle & Bridle, monthly, except Jan. 7.00
Horse World, Show Horse Digest, mon., ex. Jan. 6.00
The Horseman, pub. in Ohio, all breeds, mo. 4.00
The Horseman's Advisor, mon., except Jan. 3.50
Horse, monthly. Lasting interest articles for all-round horsemen. 5.00
PONIES
American Shetland Pony Journal, mon., ex. Jan. 4.00
THOROUGHBREDS
Blood Horse, weekly, racing & breeding 7.00
The Chronicle, weekly, the Thorougrbred in sport 7.00
Thoroughbred Record, weekly 7.50
Thoroughbred of California, monthly 4.00
Turf & Sport Digest, monthly, racing stories, etc. 5.00
Rocky Mountain Thoroughbred & Quarter Horse 10 issues 2.50
BREEDS
Arabian Horse News, 10 issues 3.00
Morgan Horse, monthly, except Jan. 3.50
Palomino Horses, monthly 3.00
Quarter Horse Journal, monthly 4.00
WESTERN
Western Horseman, monthly 4.00
Horse Lover, Western—all breeds; plenty on quarter horse — 10 issues 3.00
Hoofs & Horns, monthly, rodeos, Western horse sports 3.00
The Ranchman, monthly, Cattle & Horses 2.00
Texas Horseman, monthly 3.00
The Horse Trader, m., national classified ads 2.00
Rush in your order today.
MAGAZINE MART, Dept. BL
Plant City, Fla.

HOTEL LAFAYETTE

LEXINGTON KENTUCKY

Treat Your Horse To The Best . . .
Equine Breeder, Race N Show and Turf Crown are made of live yeast & O. P. linseed meal base highly fortified with all essential Vitamins and Trace Minerals.
Write for prices and literature
EUREKA MINERAL CO.
Congerville Illinois

EXPERIENCE PAYS!
Horseman with 30 years experience with America's largest stables, operating year around public stable at Keeneland, Barn R. Yearlings broken, horses-in-training. Best of references. Contact: PETE HAY, 728 Cheryl Lane, Lexington, Ky. Phone 4-0140.

Added Entry . . .

. . . a Nashua Filly

b. f., NASHUA–GUM DROP, by *PHARAMOND II

1st dam Gum Drop — Winner of 4 races
Dam of the winners . . . .
Moon Age Lantana
Nomad Havoc
. . . . and CHARLIE McADAM
winner the Flamingo and Swift Stakes

2nd dam Chicotta (*Chicle) — Winner
dam of the Stakes Winners . . . .
METTLESOME and BLUE HILLS
. . . and 3 other winners.

KENTMERE FARM . . . . . *Agent*

BARN 1

SARATOGA WED., AUG. 10th

AT SARATOGA TUESDAY, AUGUST 9

Hip 82—Saratoga's ONLY War Admiral Colt — He Is From Nashua's Family (See Him in Barn 8)

B. C., BY WAR ADMIRAL—CANADIAN GIRL, BY MENOW. Second foal of a winning sister to the stakes winner **Jumbo,** and a daughter of **Scylia,** winning half-sister to **Segula,** dam of **Nashua** and **Sabette.** Scylia also is a sister to **Booklet,** stakes winner and dam of **four stakes winners,** and to **Graciously,** dam of stakes winner **Affable.** We believe this colt looks as much like War Admiral as any horse ever sired by this great horse.

Hip 52 — ONLY Royal Note — Bred Like Little Tumbler

GR. F., BY ROYAL NOTE—MAHMETTE, BY *MAHMOUD. Mahmette's first 3 foals are winners, she and her dam are 100 per cent producers and **8 stakes winners** have come from them so far. This filly bred like **Little Tumbler,** 1960 speed sensation filly.

Hip 61 — Polynesian Filly

B. F., BY POLYNESIAN—*ROYAL RESPECT, BY *ROYAL CHARGER. First foal of winning sister to stakes winner ***My Kingdom** and to dam of stakes winner **Laminate,** half-sister to stakes winner and stakes producer. Filly's dam is out of stakes-winning half-sister to **Prince Chevalier. See all three yearlings NOW in Stalls 19-21, Barn 8.**

ELSMEADE FARM

LEXINGTON **KENTUCKY**

Consignor	*No.*	*Amount*	*Average*
Drymon, James D. and J. B. Faulconer	2	14,300	7,150
Duntreath Farm (T. A. Grissom)	4	65,000	16,250
Eaton, Lee	1	10,500	
Elmendorf Farm (Max Gluck)	5	30,000	6,000
Fain, H. C.	1	6,500	
Fairlawn Farm (Roy E. Faircloth)	1	10,000	
Forest Retreat Farm (Dr. Eslie Asbury)	9	140,700	15,633
Freeark, Ray Jr.	1	4,200	
Garth, Dr. Thomas H.	1	10,000	
Goodwin, Mrs. Joe and Ray Sousley	1	5,000	
Grafton, Arthur W.	1	7,400	
Greathouse, John W.	5	42,200	8,440
Hagyard, Dr. Charles E.	1	8,200	
Headley, Duval A.	9	73,800	8,200
Hedgewood Farm (C. A. and T. H. Asbury)	7	72,400	10,343
Hiddenaway Farm (C. E. Buckley)	8	64,000	8,000
Hoban, E. F.	1	8,000	
Holton, L. F.	1	7,200	
Hurst, James H.	1	4,500	
Hurstland Farm (Nuckols Brothers)	14	163,800	11,700
Illinois Stallion Station (Vernon D. Fein)	1	3,600	
Jaycox, V. H.	1	7,000	
Johnston, Coleman C., and Joseph G. Graves Jr.	1	5,000	
Johnston, Mrs. R. W. P.	4	21,700	5,425
Jones, Warner L. Jr.	18	355,700	19,761
Karsland Farm (A. B. Karsner)	11	83,000	7,546
Leach, W. E.	1	11,000	
Little, K. M. and W. P.	6	82,100	13,683
Madden, Preston	3	20,100	6,700
Marquis, Miss Lisa	1	13,000	
May, William H.	2	15,200	7,600
Maywick Farm	2	8,000	4,000
McIlvain, John W., and George M. Holtsinger	1	9,100	
Metz, J. C.	9	85,500	9,500
Morancy, F. E., W. D. Fishback, and S. G. Miller	1	14,200	
H. H. Mundy Farm	5	29,600	5,920
Padgett, James and William	1	6,000	
Parrish, Dave and Douglas	1	4,500	
Piatt, Thomas	3	15,100	5,033
Prewitt, R. D.	1	34,000	
Rankin, Thomas A.	1	4,000	
Renfrew, Reno B.	6	100,200	16,700
Robinson, John R.	2	20,700	10,350
Rock Raymond Farm	2	24,500	12,250
Rogers, William H.	1	4,700	
Runnymede Farm	1	10,500	
Rutherford, John P.	1	10,000	
Scott, Harry B. Jr.	1	4,600	
Searcy, Walter, and Maine Chance Farm	1	7,700	
Shawnee Farm (Mrs. Parker B. Poe)	7	89,400	12,771
Shorland Farm (S. David Shor)	1	2,000	
Short, M. L. L., and Dr. Coleman C. Johnston	1	10,700	
Spears, Lockhart	1	7,500	
Stoner Creek Stud	7	175,700	25,100
Strodes Creek Farm (James D. Drymon)	2	33,500	16,750
Tate, Anne R.	3	23,200	7,733
Terry, Patrick	1	5,500	
Thomas, E. K.	4	30,500	7,625
Thomas, Dr. E. W.	2	8,700	4,350
Tigani, James V.	1	9,000	
Tutt, Lewis J.	1	31,000	
Wayman, J. E.	1	10,000	
Wells, Howard, Estate	2	19,200	8,600

PASSENGERS OR THOROUGHBREDS BOTH GET THE FINEST SERVICE ON KLM

FOR THE TRAVELER, KLM offers the utmost in comfort, convenience and hospitality. From reservation to destination, every detail is managed with traditional courtesy and friendliness. And KLM is truly a world airline, with regular flights to 108 cities in 77 countries. Anyone who has flown KLM will agree — there is no finer service than Royal Dutch service.

FOR THE SHIPPER, KLM offers unequalled speed, efficiency and economy. KLM cargo personnel, here and overseas, are experienced experts. Every consignment receives careful, swift handling. Complete door-to-door service is arranged with just one phone call. Rates are surprisingly low. Results: faster, smoother, more comfortable transportation to anywhere in the world. KLM Royal Dutch Airlines, 609 Fifth Avenue, New York 17, N. Y.

THE WORLD OVER
KLM
ROYAL DUTCH AIRLINES

THE WORLD'S FIRST AIRLINE

EXHIBITION AND AUCTION

CONTEMPORARY

FRENCH ART

INCLUDING WORKS OF:

BUFFET, LORJOU, PICASSO, RENOIR, ROUAULT, CEZANNE, NOYER, VENARD, VIGNOLES, LIGNON, DUFY, GUILLAUMIN, MARCOUSSIS, MARQUET, VUILLARD, BONNARD, VLAMINCK, UTRILLO

FREE EXHIBITION: AUGUST 8-15
AUCTION: MONDAY, AUGUST 15 — 8 P.M.
CANFIELD CASINO, SARATOGA SPRINGS, N. Y.

ASSEMBLED and CONSIGNED by MRS. JERE FIELD

For Information and Catalogues Contact:

FASIG-TIPTON CO., Inc.

HUMPHREY S. FINNEY, Pres. 3 East 48th Street
MUrray Hill 8-1897 New York 17, N. Y.
OR: BOX 415, SARATOGA SPRINGS, N. Y. PH. SARATOGA 1365

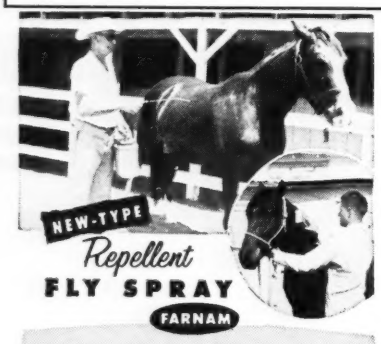

NEW-TYPE
Repellent
FLY SPRAY
FARNAM
REPEL-X

KEEPS FLYS OFF *For Days!*

Sponge or spray Repel-X on your horses. Keeps flys away for days! Provides priceless protection from vicious, biting flies, including Horse and Deer flies. Guaranteed effective or your money back! Safe to use on valued animals. Non-toxic! Non-petroleum base! Won't burn or blister. Won't harm animals coat. Hair brushes out with a beautiful gloss after using Repel-X.

If your dealer can't supply you, send $4.25 for a trial quart tin of Repel-X Concentrate postpaid. (enough to make 3 gals. of Spray)

FARNAM COMPANIES
8701 No. 29th **Dept. RP** 59 Omaha, Nebraska

Enclosed find $4.25, Please send postpaid a Quart of REPEL-X fly spray Concentrate to-

Name .....
Address .....
City ..... State .....

1959 Records of

28,623 RACE HORSES

and the 1959 records of their dams:

17,126 BROODMARES

are in the new edition of the book

THOROUGHBRED Broodmare Records

A volume of 1,108 pages presenting information available in no other book. Send for descriptive folder, or order the book now. Broodmares also listed under their sires for quick broodmare-sire reference . . . Price of book: $28.75 in buckram binding. Send orders to and make checks payable to The Blood-Horse, P. O. Box 1520, Lexington, Ky.

COLTS AND FILLIES

Year	*Sex*	*No.*	*Amount*	*Avg.*
1943	Colts	180	$ 637,150	$ 3,540
	Fillies	131	289,500	2,210
1944	Colts	249	1,525,900	6,128
	Fillies	188	760,100	4,043
1945	Colts	223	1,952,100	8,754
	Fillies	182	1,182,150	6,495
1946	Colts	231	2,587,400	11,201
	Fillies	184	1,526,200	8,295
1947	Colts	252	2,004,600	7,956
	Fillies	184	971,800	5,282
1948	Colts	255	1,909,700	7,489
	Fillies	170	887,000	5,218
1949	Colts	233	1,510,700	6,484
	Fillies	131	289,500	2,210
1950	Colts	251	1,622,000	6,462
	Fillies	130	667,300	5,133
1951	Colts	227	2,132,800	9,395
	Fillies	161	1,063,100	6,603
1952	Colts	214	1,819,000	8,500
	Fillies	153	910,700	5,952
1953	Colts	171	1,835,200	10,372
	Fillies	131	1,108,200	8,460
1954	Colts	197	2,232,300	11,331
	Fillies	147	1,187,000	8,075
1955	Colts	201	2,634,300	13,106
	Fillies	145	1,229,400	8,479
1956	Colts	189	2,186,800	11,570
	Fillies	161	1,275,200	7,920
1957	Colts	145	1,981,700	13,667
	Fillies	90	788,800	8,764
1958	Colts	200	2,274,900	11,375
	Fillies	157	1,157,700	7,374
1959	Colts	167	2,120,400	12,697
	Fillies	136	1,413,900	10,396
1960	Colts	179	2,404,400	13,432
	Fillies	124	1,184,300	9,556

Consignor	*No.*	*Amount*	*Average*
West, Dr. and Mrs. R. Smiser	5	51,400	10,280
Williams, Grainger	2	20,700	10,350
Williamson, Mrs. M. W.	6	31,200	5,200
Wilson, Tilford, and Jess Curry	2	21,800	10,900
Woolwine, Mildred W.	3	47,000	15,667
Zauderer, S. George	1	15,000	
	303	$3,588,700	$11,844

The Sires

For 5 of the 6 previous years *Nasrullah had the highest sales average among sires represented by 3 or more yearlings, but this year top ranking in this category went to one of his sons, Nashua, which averaged $51,667 with 3 yearlings. *Nasrullah yearlings were no less desirable, but there were only 2 in the sale; they brought $124,000, raising to $38,438 the average for the 39 *Nasrullah yearlings which have been sold by auction in North America.

The 303 yearlings sold this year were by 106 different sires, and 22 of these averaged $10,000 or more for at least 3 head.

The leaders:

Sire	*No.*	*Amount*	*Average*
Nashua	3	$155,000	$51,667
Never Say Die	3	118,000	39,333
*Royal Charger	3	116,500	38,833

Saratoga

MONDAY AUGUST 8

J. L. WILEY, AGENT

Hip # 2 b. c. Pet Bully—Last Helio, by *Heliopolis
Hip # 9 b. f. Pet Bully—Santa Roseanna, by Rosemont
Hip #22 b. f. On Trust—Creep Mousie, by Bimelech
Hip #25 ch. c. Sun Again—Dodo's Girl, by Hard Tack
Hip #34 b. f. *Double Eclipse—Gingerette, by *Bull Dog
Hip #35 ch. c. *Double Eclipse—*Gold Haven, by Fairhaven
Hip #42 br. f. One Count—Klowassen, by Eight Thirty

AGENT FOR DAN NICHOLAS

Hip #43 b. c. *Norseman—*Jurade, by Tourment
Hip #44 b. f. Mourne—*Aphrodite II, by Rockefella
Hip #45 ro. c. Palestine—*Chantilly II, by Chanteur II
Hip #46 b. f. Borealis—*Simplicity II, by Nearco

TUESDAY, AUGUST 9

AGENT FOR HOWARD BELL

Hip #63 *b. c., WHISTLER—SEVEN UP, by KI MING
Hip #57 *br. c., WILWYN—QUEEN'S ORDERS, by *COURT MARTIAL

BARNS 9-10-11

WEDNESDAY, AUGUST 10

PROPERTY OF JAMES L. WILEY

Hip #115 b. c. To Market—Rea's Girl, by Unbreakable
Hip #116 *ch. c. Mossborough—Rendezvous, by King Salmon
Hip #118 b. c. Hill Prince—Safari, by *Jacopo
Hip #126 *b. c. *Court Martial—Toomevara, by *My Babu
Hip #130 b. c. *Turn-to—Your Game, by *Beau Pere
Hip #152 ch. c. Eight Thirty—*Indulgence II, by Admiral's Walk

AGENT FOR BLUE RIDGE FARM

Hip #107 b. f. To Market—Minnora, by* Mahmoud
Hip #129 b. f. *Our Babu—Wee Nip, by War Admiral

AGENT FOR J. S. PETTIBONE

Hip #104 b. c. Trentonian—Meritory, by *Bahram

Sire	No.	Amount	Average
*Heliopolis	3	99,000	33,000
Roman	3	90,000	30,000
*Turn-to	3	69,500	23,167
*Alibhai	5	115,000	23,000
Summer Tan	3	68,200	22,733
Dedicate	4	86,500	21,625
Hasty Road	5	100,400	20,080
Hill Prince	5	92,000	18,400
*My Babu	5	81,400	16,280
Citation	5	70,100	14,020
*Tulyar	5	66,500	13,300
Decathlon	4	48,500	12,125
Spy Song	7	83,800	11,971
Bolero	5	59,300	11,860
Crafty Admiral	10	114,900	11,490
Traffic Judge	5	56,000	11,200
Double Jay	4	44,700	11,175
Blue Prince	3	31,800	10,600
*Nirgal	3	31,600	10,533

A complete list of sires represented in the sale, with separate totals for colts and fillies:

	Colts		Fillies	
Sire	No.	Amt.	No.	Amt.
*Alibhai	5	$ 115,000		
*Ambiorix	2	28,000	2	$10,300
*Arctic Prince	1	5,500	4	16,900
Barbizon	4	25,400	1	4,500
Battlefield	2	12,300	1	4,100
Beau Max	2	15,300	2	18,700
Billings	1	7,200		
Bimelech	1	5,500	1	5,500
Blue Prince	1	21,000	2	10,800
Bolero	3	40,300	2	19,000
Boston Doge	1	11,100		
Citation	2	19,700	3	50,400
Cosmic Bomb	2	9,200		
Count Fleet	2	29,500		
Count of Honor	2	19,600	1	4,000
*Court Martial	1	19,500		
Crafty Admiral	6	74,900	4	40,000
Cyclotron	1	7,500		
Dark Star	2	17,500	1	4,700
Decathlon	2	31,500	2	17,000
Dedicate	3	76,500	1	10,000
Double Jay	2	15,700	2	29,000
Eight Thirty	1	8,200	1	26,000
*El Khobar	1	5,000		
Errard King	1	9,500	1	5,000
Escadru	3	15,100		
Faultless			1	5,000
*Flaneur II	1	13,000		
Flying Fury			1	8,500
Gilles de Retz			1	3,300
Greek Ship	1	7,000		
Greek Song	2	14,000	4	24,300
Gun Shot	1	7,000		
*Hafiz	1	6,000	1	7,500
Hasty Road	2	36,700	3	63,700
*Heliopolis	3	99,000		
Helioscope			6	50,200
Hill Prince	4	85,500	1	6,500
Hyperion	1	21,000		
Hypothetical	2	6,000	1	4,000
Intent	2	9,700	2	19,900
I Will	3	31,500	1	6,500
Jet Action	2	13,400	1	12,500
Jet Jewel			2	12,200
Jet Pilot	1	8,000	1	9,700
Johns Joy	1	3,700	4	45,800
Ky. Colonel			1	5,000
Mark-Ye-Well	2	11,700	2	7,800
Mighty Story	3	15,700		
*Migoli	1	4,700		
*Moondust II	1	4,800		
Mr. Busher	1	7,200		
Mr. Music			1	6,000
*My Babu	2	14,700	3	66,700
Nail	2	17,500	1	4,500
Nantallah			1	7,500
Nashua	2	127,000	1	28,000
*Nasrullah	2	124,000		
Needles	1	12,500	1	4,300
Never Say Die	3	118,000		
*Nirgal	1	12,500	2	19,100
Oil Capitol	5	41,800	4	29,400
One Count	2	11,400		
*Our Babu			1	13,000
*Our Love II			1	5,100
Papa Redbird			1	10,500
Pet Bully	2	12,000		
Polynesian	2	62,500		
Primate	1	8,000		
Prince John	2	26,700	4	19,700
*Princequillo	1	40,000	1	10,500
Rejected	5	35,800	1	4,500
Requested	1	4,000		
Revoked	5	50,000	2	8,700
Roman	3	90,000		
Roman Patrol	1	10,700		
*Royal Charger	1	28,500	2	88,000
Royal Coinage	1	7,200	2	18,200
*Royal Gem II	1	5,000	3	14,200
Royal Note	8	81,300	2	11,300
*Royal Serenade	3	24,300	2	12,200
*Royal Vale	1	6,000		
Shut Out	1	3,700		
Solonaway			1	10,500
Some Chance			1	5,600
Spy Song	5	70,900	2	12,900
Sub Fleet	1	10,000		
Summer Tan	1	34,000	2	34,200
Sun Again	1	5,500		
Supreme Court			1	10,000
Swaps	1	20,000	1	16,000
Tehran			1	6,600
The Doge	1	8,000		
To Market	2	14,700		
Tom Fool	2	25,000	1	16,500
Traffic Judge	4	49,500	1	6,500
Trentonian	2	10,500	1	5,700
*Tudor Minstrel			1	7,500
*Tulyar	3	45,300	2	21,200
*Turn-to	1	30,000	3	39,500
War Admiral	1	20,000	1	10,700
War Jeep	1	7,000	1	7,700
War Relic	3	15,700		
*Windy City II	1	4,200	2	16,600
Wine List	1	4,300		
Woodchuck	1	3,600	2	6,900
	179	$2,404,400	124	$1,184,300

Summaries

Wednesday Afternoon, July 27

Although the average was a respectable $7,414, the Wednesday afternoon sale turned out to be the weakest of the Keeneland summer auctions. Forty-nine yearlings sold for $363,300, with 34 colts bringing $259,200, average $7,624, and 15 fillies selling for $104,100, average $6,940. The largest consignments were from Hiddenaway Farm and Karsland Farm, both of which made gains over their sales of 1959.

The Brumfield Brothers got the top price of the afternoon when Pin Oak Stud went to $27,000 for a Royal Note—Lakewood Miss colt. Albemarle Farm sold an Oil Capitol—Why colt for $18,000 to R. O. Nuzum, agent. In marked contrast to the previous sessions, only one other offering went for as much as $15,000. Summary:

	1960			1959	
Consignor	No.	Amt.	Avg.	No.	Avg.
Albemarle Farm (Mr. and Mrs. Sanford Alverson)	2	$ 23,300	$11,650	1	$10,200
Crimson King Farm (P. W. Salmen Sr.)	2	18,100	9,050		
Hiddenaway Farm (C. E. Buckley)	8	64,000	8,000	9	7,589
Karsland Farm (A. B. Karsner)	11	83,000	7,545	7	6,428
H. H. Mundy Farm	5	29,600	5,920		
Thomas, Dr. E. W.	2	8,700	4,350	4	8,300
Williamson, Mrs. M. W.	6	31,200	5,200		
Others	13	105,400	8,108		
	49	$363,300	$ 7,414		

ALBEMARLE FARM
(Mr. and Mrs. Sanford Alverson)
Br. f., Royal Note—Lady Hamilton, by War Admiral ——— H. Forrest, agent $ 5,300
B. c., Oil Capitol—Why, by Questionnaire R. O. Nuzum, agent 18,000

ALLIANCE FARMS, INC. (Adm. H. A. Flanigan)
B. c., Intent—New Melody, by Bimelech Charles A. Asbury 3,500

BRUMFIELD BROTHERS
B. c., Royal Note—Lakewood Miss, by Foray Array ——— Pin Oak Stud, Inc. 27,000

MELVIN CARTER
Dk. b. or br. f., Blue Prince—Dead Level, by Flying Heels ——— James A. Schoultz 1,700

JOHN R. COLLINS
Dk. b. or br. c., Rejected—Miss Tookie, by Easy Mon ——— J. Graham Brown 9,000

CRIMSON KING FARM (P. W. Salmen Sr.)
B. f., Greek Song—Faithful More, by Roman ——— Preston Madden 4,400
Ch. c., Spy Song—*Papila, by Requiebro Preston Madden 13,700

LEE EATON
Ch. f., Solonaway—*Devil Moon II, by Tai Yang ——— Mrs. C. C. Mann 10,500

RAY FREEARK JR.
Ch. f., Woodchuck—Stellar Beauty, by *Olympic Zenith ——— Penowa Farms 4,200

HIDDENAWAY FARM (C. E. Buckley)
Dk. b. or br. c., Sun Again—Consequence, by Ponder ——— J. Gavegnano 5,500
B. c., *Windy City II—Lady Bomber, by Haltal ——— J. Graham Brown 4,200
B. c., Nail—Little Risk, by Stimulus Sairon Farm 12,000
Dk. b. or br. c., Revoked—Merry Marlboro, by Johns Joy ——— J. E. Robertson 4,300
Gr. f., Oil Capitol—Our Maxim's, by Coaltown ——— Larry Welsch, Inc. 8,000
Ch. c., Prince John—Pen's Norado, by Pensive ——— Marvin J. Padgett 12,700
B. c., Rejected—Portable, by *Pharamond II ——— J. E. Robertson 5,300
Ch. c., Citation—Red Carnation, by Sun Again ——— Heerman Bloodstock Agency 12,000

E. F. HOBAN
B. c., Jet Pilot—Spring Folly, by Challedon ——— Ben Weiner 8,000

L. F. HOLTON
Ch. c., Billings—Alifair, by Papa Redbird Ben Cohen 7,200

ILLINOIS STALLION STATION, INC.
(Vernon D. Fein)
Dk. br. c., Woodchuck—Cosmic League, by Cosmic Bomb ——— Sunny Blue Farm 3,600

V. H. JAYCOX
Ch. c., War Jeep—Heliotrope, by *Heliopolis ——— Phil T. Chinn 7,000

A

GREAT

RUNNING

FAMILY–

ON JULY 16

*BEN LOMOND'S

HALF-BROTHER **AGGRESSOR** DEFEATED PETITE ETOILE IN KING GEORGE VI AND QUEEN ELIZABETH STAKES!

FULL-BROTHER **HIGH PERCH** WON SUNNINGHILL PARK STAKES

*Ben Lomond, ch., 1954	Alycidon	Donatello II	*Blenheim II
			Delleana
		Aurora	Hyperion
			Rose Red
	Phaetonia	Nearco	Pharos
			Nogara
		Phaetusa	Hyperion
			Saddle Tor

*Ben Lomond won seven races including the Discovery H. over Promised Land, Manteau, One-Eyed-King, 11 others, and the Ventnor H. from Vertex, eight others, etc.

(Property Mrs. J. R. H. Thouron)

Aggressor's decisive victory in the rich (£23,345) King George VI and Queen Elizabeth Stakes over Europe's 1959 "Horse-of-the-Year", Petite Etoile, and High Perch's victory in the Sunninghill Park Stakes at Ascot, focuses attention on the syndication of *Ben Lomond, a high class stakes winner in this country.

*Ben Lomond, Aggressor, and High Perch are all out of the grand Nearco mare, Phaetonia, one of the best 2-year-olds of her year with a ranking of 119 lbs. on the Free Handicap. Phaetonia is a daughter of the Hyperion mare, Phaetusa, the dam of three high class stakes winners.

*Ben Lomond is sired by Alycidon, one of England's truly great sires. Alycidon topped the English Sire List in 1955 when his oldest get were just 4-year-olds. In 1957 he ranked third on the sire list, and he ranked second in 1958 and 1959. He is among the top 10 sires again this year.

*Ben Lomond's pedigree is extraordinary. His conformation is superb. He possessed the racing class and ability to defeat many of America's leading performers. Here is a young sire prospect with racing qualities superior to some of our leading sires, with a pedigree better than most of our leading sires . . . with a future as bright as any.

***BEN LOMOND is offered for syndication at very attractive terms**

Bosque Bonita Farm

CONTACT

R. A. ALEXANDER III **VERSAILLES, KY.** **PHONE: TRIANGLE 3-4854**

KARSLAND FARM (A. B. Karsner)

Ch. c., Beau Max—Alley, by Rolled Stocking ..... William Kopp Jr. 5,300

B. c., Rejected—Bullsive, by Bull Run H. F. Dick 8,000

Ch. c., Royal Note—Dogs Up, by Shut Out ..... B. Ferrari 7,000

Ch. c., Hasty Road or Bolero—French Annie, by *Goya II..D. W. Hess, agent 3,300

Gr. c., One Count—Harem Girl, by *The Sultan ..... J. Graham Brown 3,700

Br. c., Boston Doge—In My Day, by Brookfield ..... Sunny Blue Farm 11,100

B. c., Errard King—Miss Stage, by Stagehand ..... J. Gavegnano 9,500

Br. f., Oil Capitol—Party Leader, by Eternal Bull ..... H. F. Krimendahl 8,200

B. c., Royal Note—Svidhod, by *Priam II L. H. Thompson, agent 7,700

Gr. c., Oil Capitol—Tittle Tattle, by Roman ..... Mrs. H. A. Dart 4,200

Br. f., *Nirgal—War Party, by Man o' War ..... Preston Madden, agent 15,000

H. H. MUNDY FARM

*Gr. c., *Migoli—Arctic Swell, by Arctic Star ..... H. Forrest, agent 4,700

CHANTRON, br. c., Cyclotron—Chanton, by *Hampton Hall ..... Peter Blanchard 7,500

CYBELELOVE, b. f., *Our Love II—Cybele, by Kayteekel ..... Penowa Farms 5,100

BATTLE DINE, ch. c., Battlefield—Dine 'n Dance, by Jamestown B. G. Hughes, agent 6,100

SILVER TENT, br. c., Intent—Silver Pines, by Unbreakable ..... H. Forrest, agent 6,200

JAMES AND WILLIAM PADGETT

B. c., *Royal Vale—Scamper, by Pilate W. H. Foales, agent 6,000

WALTER SEARCY AND MAINE CHANCE FARM

Ch. f., War Jeep—Belgarian, by Agrarian Sunny Blue Farm 7,700

DR. E. W. THOMAS

Ch. c., War Relic—Bumping Around, by *Ardan ..... K. M. Little 3,700

Dk. b. c., War Relic—Star Wish, by Requested ..... L. H. Thompson 5,000

J. E. WAYMAN

Ch. f., Royal Coinage—Lady Rustom, by *Rustom Sirdar ..... Sunny Blue Farm 10,000

MRS. M. W. WILLIAMSON

Dk. b. f., Woodchuck—Bold Lass, by Bold Gallant ..... M. H. Robineau 2,700

B. c., Traffic Judge—*Cassiope, by Hyperion ..... Clark Horse Agency 4,000

*Ch. f., Supreme Court—Dorothea, by Hyperion ..... Herbert Hauth 10,000

Ch. f., Citation—Quiz Song, by Sun Again ..... Herbert Hauth 8,000

Ch. f., Gilles de Retz—*Rasher, by His Grace ..... H. K. Stevens, agent 3,300

B. c., Barbizon—*Upper Boats, by Nearco W. H. Foales, agent 3,200

CATALOGUED BUT NOT SOLD

HIDDENAWAY FARM

B. c., Prince John—Helen Mar, by *Blenheim II.

Wednesday Night, July 27

Although most of the sale's biggest spenders either had left for other parts or had drawn their purse strings, the concluding session of the Keeneland summer auctions held firm across the middle, 48 head selling for $430,000, average $8,958. Twenty-nine colts sold for $305,800, average, $10,545, and 19 fillies went for $124,200, average $6,537.

Duntreath Farm's half-brother to Guide Line and Lurullah brought the top dollar of the evening, selling for $40,000 to trainer V. R. (Tennessee) Wright. The Fourth Estate Stable went to $31,000 to get Lewis J. Tutt's colt by Roman out of the Durazna and Ashland Stakes winner Jenjay. Summary:

	1960			*1959*	
Consignor	*No.*	*Amt.*	*Avg.*	*No.*	*Avg.*
Benjamin, Edward B.	2	$ 15,500	$ 7,750		
Cassell, D. R.	2	6,700	3,350		
Cave Spring Farm (Fred Roser Jr.)	3	26,700	8,900	1	$25,500
Duntreath Farm (T. A. Grissom)	4	65,000	16,250		
Elmendorf Farm (Max H. Gluck)	5	30,000	6,000		
Greathouse, John W.	5	42,200	8,440	5	8,940
Johnston, Mrs. R. W. P.	4	21,700	5,425	2	6,800
Madden, Preston	3	20,100	6,700	1	3,800
Rock Raymond Farm	2	24,500	12,250		
West, Dr. and Mrs. R. Smiser	5	51,400	10,280	5	9,900
Wilson, Tilford, and Jess Curry	2	21,800	10,900		
Others	11	104,400	9,491		
	48	$430,000	$ 8,958		

Jimmy Pitt, trainer, says:

"After a winning race, nothing seems to tone up Bally Ache like an Absorbine rubdown."

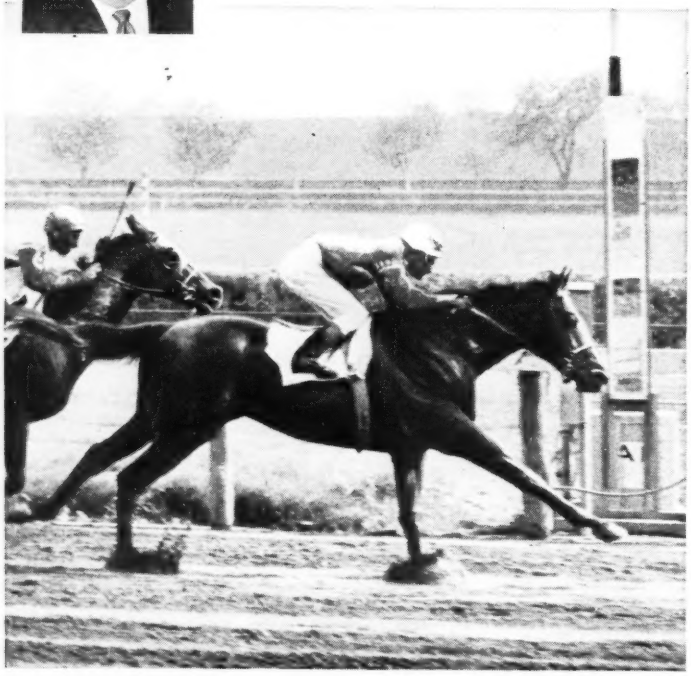

"The best winning combination our stable ever had," says Jimmy Pitt, "is Bally Ache and Absorbine! After every race, Bally Ache cools out with an Absorbine wash."

This is sound advice from the trainer of America's leading 3-year-old—recently sold to Turfland stables for $1,250,000.

"It's our job to bring him up to his races in the best possible condition," Mr. Pitt goes on. "That's why I use Absorbine *daily*—as a wash and tightener. No other liniment I've found does such a good all-'round job."

Used either full strength or in a wash, Absorbine is consistently effective, yet safe—won't cause blistering or loss of hair. The large, long-lasting bottle is still only $2.50 at any druggist's. Also available in one-gallon size.

W. F. Young, Inc., Springfield, Mass.

In Canada: W. F. Young, Inc., Montreal 19, P. Q.

CABLE ADDRESS
FASIG - NEW YORK

TELEPHONE
MURRAY HILL 8-1989

FASIG-TIPTON COMPANY
INCORPORATED
INSURANCE DEPARTMENT
3 EAST 48TH STREET, NEW YORK 17, N.Y.

HUMPHREY S. FINNEY
PRESIDENT
SEFTON TRANTER
MANAGER
RICHARD BURKHARDT
ASSISTANT MANAGER

July 25, 1960

To our clients:

It gives me great pleasure to announce that Fasig-Tipton Company, in keeping with its policy of providing service to the Thoroughbred industry, is expanding its field of operation to include placing horse insurance. We have taken this step in the belief that through our experience and our already extensive operations in the industry we can offer our clients quick, efficient, and reliable service in arranging workable programs, writing all forms of Thoroughbred coverage, and processing claims.

Our Insurance Department will be managed by Mr. Sefton Tranter, a man of extensive experience as a Thoroughbred insurance broker and long association with Fasig-Tipton Company, dating from the days of his uncle, Mr. E. J. Tranter's presidency of the firm. Mr. Tranter, as Fasig-Tipton's Insurance Manager, will be on the scene at all major Thoroughbred sales, and will be happy to discuss with you any questions concerning your particular insurance needs. In addition, we welcome any inquiries to Mr. Tranter at the company office, or at 614 East Atlantic Avenue, Delray Beach, Florida.

It is our hope that you will take advantage of this offer; we feel confident that you will be well pleased with the service rendered.

Sincerely,

Humphrey S. Finney
President

Start foals strong and fast

USE

Vionate-L

Squibb's new HIGH POTENCY mineral and vitamin supplement

VIONATE-L® helps build skeletal health for your foal. It promotes strong legs with resilient tendons, sound teeth, deep wide chest, well-sprung ribs and good feet. VIONATE-L ensures *balanced nutrition* for the rapidly growing foal.

Fed to the mare, VIONATE-L enriches milk for the foal with 18 minerals and vitamins. As a supplement to the foal's grains from three weeks on, VIONATE-L improves growth, stamina and vigor. VIONATE-L is rich in calcium, phosphorus, Vitamin D and other feed elements every foal needs for strong bones and teeth, rich red blood, sturdy muscles and tendons, good appetite and digestion. VIONATE-L is a sure preventive of rickets.

VIONATE-L is a special formula for horses of all ages and breeds. Veterinarians recommend it. Horsemen endorse it by use. What's more, it is convenient to feed, and horses and foals just love it: VIONATE-L is pelletized for easy use, "Palatized®" for better taste. Ask for VIONATE-L at your veterinarian, or veterinary supplier.

Vionate-L is packaged in 2-lb. and 5-lb. canisters, each containing handy 1-oz. measuring cup.

Pellets of Vionate-L are slightly larger than oats, the ideal size, shape and crunchiness. Horses will not "snort" it away.

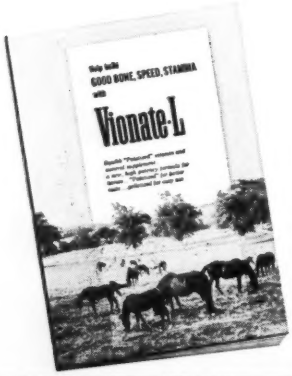

FREE BOOKLET FOR THE FULL STORY ON **EQUINE NUTRITION,** WRITE FOR THIS BOOKLET ACCLAIMED BY HORSEMEN AS THE MOST COMPLETE EVER OFFERED.

SQUIBB, *Veterinary Department*
745 Fifth Avenue, New York 22, N. Y.

Please send without cost or obligation a copy of your booklet on Vionate-L to

NAME_____

ADDRESS_____

CITY_____ STATE_____

"Vionate"® and "Palatized"® are Squibb trademarks
©OLIN MATHIESON CHEMICAL CORP., 1960

SQUIBB

SQUIBB — A NAME YOU CAN TRUST

MRS. LOOK ANDERSON,
Agent for Mrs. H. G. Wells
B. c., Royal Coinage—Virginia Lowe, by Bobby Sweep ____Russell Firestone Jr. $ 7,200

ARDECHE FARM, Agent for C. Harold Kitchen and J. C. Rardin
B. c., Johns Joy—Golden Treasur, by Discovery ____Audley Farm 3,700

EDWARD B. BENJAMIN
Ch. c., Primate—Course North, by Case Ace ____J. J. Colando and Paul Belmont 8,000
B. f., Nantallah—Vestment, by Pavot John L. Greer 7,500

D. R. CASSELL
B. c., Trentonian—Deplete, by Menow W. G. Clark, agent 3,000
Dk. b. c., Cosmic Bomb—Galafib, by *Sir Gallahad III ____J. E. Robertson 3,700

CAVE SPRING FARM (Fred Roser Jr.)
Br. f., Revoked—Miss Muffet, by Challedon ____Larry Welsch, Inc. 4,200
B. c., Mark-Ye-Well—Rock Garden, by King Cole ____W. G. Clark, agent 6,000
B. c., Decathlon—Woodford Rose, by Halcyon ____River Divide Farm 16,500

DAISY HILL FARM (Joseph L. Arnold)
Ch. c., Hypothetical—Benissima, by Zacaweista ____H. A. Dart 4,000

DUNTREATH FARM (T. A. Grissom)
Dk. b. c., Greek Ship—Cherry Flame, by Grand Admiral ____E. J. Grosfield 7,000
B. c., Prince John—Dixie Flyer, by Blue Flyer ____Lex-Bred, Inc. 14,000
Dk. b. c., Roman—Lurline B., by *Alibhai V. R. Wright 40,000
Ch. f., Hypothetical—Miss Militant, by Zacaweista ____V. R. Wright 4,000

ELMENDORF FARM (Max H. Gluck)
Ch. f., Prince John—*Bed o' Roses II, by Preciptic Heerman Bloodstock Agency 4,500
B. f., *Princequillo—Carry the News, by *Mahmoud ____E. J. Grosfield 10,500
Ch. f., *Royal Gem II—En Casserole, by War Relic ____Carmichael Smith, agent 5,000
B. f., Prince John—Oil Princess, by Errard Paul B. Sturgill, agent 7,000
B. f., Prince John—Tall Weeds, by Haltal J. Graham Brown 3,000

H. C. FAIN
Ch. c., Mighty Story—Makeup, by Chicstraw ____B. Ferrari 6,500

FAIRLAWN FARM (Roy E. Faircloth)
B. c., Sub Fleet—Lake Success, by Bull Lea ____W. Hurst 10,000

DR. THOMAS H. GARTH
B. c., Dark Star—Elocution, by *Jacopo J. J. Colando and Paul Belmont 10,000

JOHN W. GREATHOUSE
B. c., Trentonian—Fiction, by Devil Diver L. C. Stewart, agent 7,500
B. f., Johns Joy—Gal in Calico, by Balladier ____Heerman Bloodstock Agency 9,300
Ch. c., Mighty Story—Lady Babette, by Ariel ____Harriet Ball 5,200
Ch. f., Prince John—Lady Boswell, by *Boswell ____Mrs. Walter A. Kelley 5,200
Ch. c., Decathlon—Self-Service, by Discovery ____W. C. Partee 15,000

MRS. R. W. P. JOHNSTON
Br. f., Decathlon—Queue, by Questionnaire Heerman Bloodstock Agency 4,000
Ch. c., Pet Bully—Rosy Red, by Bimelech J. O. Thornbury 2,000
Br. c., Spy Song—Venturina, by Eight Thirty ____W. C. Adams 8,000
Ch. c., Jet Action—Why Not Me, by Menow Phil T. Chinn 7,700

MORE WINNERS COME FROM KEENELAND

Over 750 yearlings are being offered at this year's Keeneland Fall Sales. Because so many modestly priced yearlings from this sale go on to win such substantial earnings, it is generally known as the sale of "bargain" yearlings. So, if realizing a greater return on smaller investments appeals to you . . . be sure to reserve your seat in the Keeneland Sales pavilion this September!

BREEDERS' SALES Company Inc.

LEXINGTON KENTUCKY

WILLIAM S. EVANS
General Manager

GEORGE SWINEBROAD
Exec. Vice-President

How to Turn a $5.00 Raise into a $1,000 Bonus

WHAT SHOULD HE DO WITH AN EXTRA $5 A WEEK? He can spend it, of course. But, if he buys a $25.00 U. S. Savings Bond each month for 40 months with his $5 a week raise, he is going to have Bonds worth $1,000.

Wishing won't turn a $5 a week raise into a $1,000 bonus, but it's easy to do. If you take that $5 raise and put it into U. S. Savings Bonds you can buy a $25.00 Bond a month (cost $18.75) and have money left over. If you keep buying one of these Bonds a month for 40 months you'll have your big bonus—Bonds worth $1,000 at maturity.

It's a pretty smart idea to save a raise. It's money you didn't have before and shouldn't miss. But, whether you've just gotten a raise, or not, why don't you ask your employer to include you in the Payroll Savings Plan?

Why U. S. Savings Bonds are such a good way to save

• You can save automatically with the Payroll Savings Plan. • You now earn 3¾% interest to maturity. • You invest without risk under U. S. Government guarantee. • Your money can't be lost or stolen. • You can get your money, with interest, anytime you want it. • You save more than money; you help your Government pay for peace. • You can buy Bonds where you work or bank.

Every Savings Bond you own—old or new—earns ½% more than ever before when held to maturity.

You save more than money with U. S. Savings Bonds

The U. S. Government does not pay for this advertising. The Treasury Department thanks The Advertising Council and this magazine for their patriotic donation.

W. E. LEACH

Dk. br. c., *Alibhai—Swanking, by *Blenheim II ---------- Ben Weiner 11,000

PRESTON MADDEN

B. c., *Moondust II—Blinking Owl, by *Pharamond II ---------- Frank Sullivan 4,800

B. c., Spy Song—Magdalene, by Alsab Harriet Ball 8,700

B. f., Tehran—*Michma, by Michoumy Bond Bloodstock Agency 6,600

DAVE AND DOUGLAS PARRISH

B. f., Johns Joy—Lady Bahram, by *Bahram ---------- Penowa Farms 4,500

ROCK RAYMOND FARM
Mrs. Look Anderson, Agent

Dk. b. f., Faultless—Apache Squaw, by Blue Swords ---- Carmichael Smith, agent 5,000

Ch. c., Crafty Admiral—Royal Indian, by *Royal Gem II---- Mrs. John A. Morris 19,500

LOCKHART SPEARS

B. c., Dark Star—*Haute Roche, by Djebel Mrs. J. Bowes Bond 7,500

JAMES V. TIGANI

B. f., Double Jay—Islay Mist, by Roman Dave Parrish and L. L. Haggin II 9,000

LEWIS J. TUTT

B. c., Roman—Jenjay, by Brookfield Fourth Estate Stable 31,000

DR. AND MRS. R. SMISER WEST

Br. f., Decathlon—Best Side, by Better Self ---------- Mrs. John S. Knight 13,000

Ch. f., Hasty Road—Little Sherry, by *Alibhai ---------- G. M. Holtsinger 14,700

B. f., *Nirgal—Miss Kimo, by Hash Allen F. Brewer Jr. 4,100

Br. f., Mark-Ye-Well—Motor Crane, by Spy Song -------- Beverly Downs Stable 3,100

Dk. br. or blk. c., Traffic Judge—Veni Vici, by Fighting Fox L. H. Thompson, agent 16,500

TILFORD WILSON AND JESS CURRY

Dk. b. or br. c., Royal Note—Flying Start, by Whirlaway ---------- Audley Farm 6,800

Dk. b. or br. c., Crafty Admiral—Penroyal, by *Royal Minstrel J. J. Colando and Paul Belmont 15,000

CATALOGUED BUT NOT SOLD

JOHN W. GREATHOUSE

B. f., Royal Note—First Rose, by Menow.

W. E. LEACH

Ch. c., Battlefield—No Score, by Shut Out.

ROCK RAYMOND FARM

Dk. b. f., Johns Joy—Piping Arms, by *Piping Rock.

DR. AND MRS. R. SMISER WEST AND DR. RICHARD CRUTCHER

B. c., Count Fleet—Uvira's Comet, by Teddy's Comet.

FLORIDA

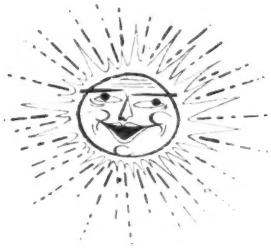

The Ideal Place to Raise Thoroughbreds

And the ideal place to raise Thoroughbreds in Florida is Pinecrest Farm, located in Ocala, the heart of the Florida Breeding Industry. The weather never interrupts the breaking and training schedule of your yearlings on our private training track . . . and, as only a limited number of yearlings are broken each year, we can give each yearling the individual attention which we feel is so important to young horses.

If you plan to breed for the rich races for Florida-breds, Pinecrest Farm is within easy vanning distance of Florida's leading sires. Here is year around sunshine, rich pasture land, and the best in boarding facilities at extremely attractive rates!

PINECREST FARM

OCALA **FLORIDA**

Inquiries to: George A. Cavanaugh, Jr., 13710 West McNichols Rd., Detroit 35, Michigan

Hip No. 232, a filly by Spy Song—Valadium, by Lovely Night

This strapping filly is out of the grand running Valadium, winner of the Gallorette, Miss Grillo, Bonnie Mary, Harmonica, Housemaid Handicaps, and placed in the Test Stakes, Vineland, Top Flight, Vagrancy, Molly Pitcher, and Diana Handicaps. Valadium was a runner, and over half of Spy Song's stakes horses have been fillies. See this magnificent filly in Mereworth's Saratoga consignment, the consignment that tops them all for quality! Barn seven at Saratoga.

Friday Night, Aug. 12, at Saratoga

Wherever you see top racing . . .
you see the Mereworth-breds.

MEREWORTH FARM

LEXINGTON (PHONE 4-5663) KENTUCKY